BIDDERSCHOICE
Your Trusted auction Choice.

± 92HA MACADAMIA FARM
SCHAGEN, MBOMBELA

GPS CO-ORDINATES:
25°26'16.8"S 30°46'31.7"E

Insolvent Estate Gideon Smuts Trust (Master's reference number: MD000209/2026)



BIDS OPEN:	**WEDNESDAY, 25 NOVEMBER 2026 AT 08H00**
BIDS CLOSE:	**THURSDAY, 26 NOVEMBER 2026 FROM 10H30**
VIEWING DATE:	**TUESDAY, 17 NOVEMBER 2026 (10H00 – 16H00)**

☎ **STEFAN – 074 565 6457**

www.bidderschoice.co.za

CONTENT

1. DISCLAIMER
2. PROPERTY SUMMARY
3. RULES OF AUCTION AND CONDITIONS OF SALE
4. PROPERTY DESCRIPTION
5. PROPERTY IMAGES
6. AERIAL PHOTO
7. TITLE DEED
8. SG DIAGRAM
9. COPY OF ESKOM ACCOUNT

Terms and Conditions:

- **R50 000.00 Refundable Deposit and FICA documents to Register.**
- **10% Deposit payable on the fall of the hammer.**
- **6% Buyers Commission plus VAT payable on the fall of the hammer.**

BANKING DETAILS:

BIDDERS CHOICE (PTY) LTD

BANK:	**NEDBANK**
ACCOUNT:	**1030 1200 64**
BRANCH CODE:	**194 842**
REF:	***USE YOUR SURNAME/COMPANY NAME***

EMAIL PROOF OF PAYMENT TO: helen@bidderschoice.co.za
BIDDERS CHOICE OFFICE: **0861 44 42 42**

DISCLAIMER: Whilst all reasonable care has been taken to obtain the correct information, neither Bidders Choice (Pty) Ltd, nor any of its subsidiaries and related companies, not the Sellers, guarantee the correctness of the information, and none of the aforementioned will be held liable for any direct damages or loss, of whatsoever nature, suffered by any person as a result of errors or omissions in the information supplied, whether due to the negligence or otherwise of Bidders Choice (Pty) Ltd, its subsidiaries and related companies, the Seller or any other person.

1. DISCLAIMER

Whilst all reasonable care has been taken to obtain the correct information, neither Bidders Choice (Pty) Ltd, nor any of its subsidiaries and related companies, nor the Sellers, guarantee the correctness and/or completeness of the information, and none of the aforementioned will be held liable for any damages or loss, of whatsoever nature, suffered by any person as a result of errors or omissions in the information supplied, whether due to the negligence or otherwise of Bidders Choice (Pty) Ltd, its subsidiaries and related companies, the Seller or any other person.

The Purchaser acknowledges that he acquainted himself with whatever he is bidding on at the auction and on an as-is basis.

2. PROPERTY SUMMARY

Registered owner	Gideon Smuts Trust — IT 6393/1994
Physical Address	GPS Co-Ordinates: 25°26'16.8"S 30°46'31.7"E
Legal Description	1. PORTION 5 OF FARM 273 (REMAINDER OF PTN 5 (PTN 1-LG55/965) OF FARM SCHAGEN, MBOMBELA LOCAL MUNICIPALITY, MPUMALANGA PROVINCE 2. PORTION 39 OF FARM 273 OF FARM SCHAGEN, MBOMBELA LOCAL MUNICIPALITY, MPUMALANGA PROVINCE 3. PORTION 92 OF FARM 273 OF FARM SCHAGEN, MBOMBELA LOCAL MUNICIPALITY, MPUMALANGA PROVINCE
Title deed	1. T65745/2003 2. T13629/2017 3. T9111/2019
Usage	Agricultural
Local Authority	City of Mbombela Local Municipality
Extent	1. ± 53,2217Ha 2. ± 10,1617Ha 3. ± 28,8742Ha
Rates & Taxes	To be confirmed
Deposit to be paid	10% (Ten Percent) On the fall of the hammer
Buyers Commission	6% plus VAT on the fall of the hammer
COC	Purchaser
Occupation	On Registration of Transfer
Registration fee	R 50 000

DISCLAIMER: Whilst all reasonable care has been taken to obtain the correct information, neither Bidders Choice (Pty) Ltd, nor any of its subsidiaries and related companies, not the Sellers, guarantee the correctness of the information, and none of the aforementioned will be held liable for any direct damages or loss, of whatsoever nature, suffered by any person as a result of errors or omissions in the information supplied, whether due to the negligence or otherwise of Bidders Choice (Pty) Ltd, its subsidiaries and related companies, the Seller or any other person.

3. RULES OF AUCTION AND CONDITIONS OF SALE

RULES OF AUCTION

AND

CONDITIONS OF SALE

PLACE OF AUCTION:	**ONLINE**
BIDS OPEN:	**WEDNESDAY, 25 NOVEMBER 2026 AT 08H00**
BIDS CLOSE:	**THURSDAY, 26 NOVEMBER 2026 FROM 10H30**

BIDDERS CHOICE (PTY) LIMITED
Reg: 2012/123036/07

Corner of Atterbury & Jollify Main Road, Mooikloof Office Park West, Building 12, Pretoria

(The **"AUCTIONEER"**)

Duly instructed by

THE APPOINTED TRUSTEES OF
INSOLVENT ESTATE GIDEON SMUTS TRUST (IT 6393/1994)
(MASTER'S REFERENCE NUMBER: MD000209/2026)
("The **SELLER**")

The **SELLER** hereby sells to the **PURCHASER** who purchases the following immovable **PROPERTY:**

1.

PROPERTY DESCRIPTION:	**PORTION 5 OF FARM 273 (REMAINDER OF PTN 5 (PTN 1-LG55/965) OF FARM SCHAGEN, MBOMBELA LOCAL MUNICIPALITY, MPUMALANGA PROVINCE**
FARM NAME:	**SCHAGEN**
TITLE DEED NUMBER:	**T65745/2003**
EXTENT:	**± 53.2217HA**
REGISTERED OWNER:	**GIDEON SMUTS TRUST**

2.

PROPERTY DESCRIPTION:	**PORTION 39 OF FARM 273 OF FARM SCHAGEN, MBOMBELA LOCAL MUNICIPALITY, MPUMALANGA PROVINCE**
FARM NAME:	**SCHAGEN**
TITLE DEED NUMBER:	**T13629/2017**
EXTENT:	**± 10.1617HA**
REGISTERED OWNER:	**GIDEON SMUTS TRUST**

DISCLAIMER: Whilst all reasonable care has been taken to obtain the correct information, neither Bidders Choice (Pty) Ltd, nor any of its subsidiaries and related companies, not the Sellers, guarantee the correctness of the information, and none of the aforementioned will be held liable for any direct damages or loss, of whatsoever nature, suffered by any person as a result of errors or omissions in the information supplied, whether due to the negligence or otherwise of Bidders Choice (Pty) Ltd, its subsidiaries and related companies, the Seller or any other person.

3.

PROPERTY DESCRIPTION:	**PORTION 92 OF FARM 273 OF FARM SCHAGEN, MBOMBELA LOCAL MUNICIPALITY, MPUMALANGA PROVINCE**
FARM NAME:	**SCHAGEN**
TITLE DEED NUMBER:	**T9111/2019**
EXTENT:	**± 28.8742HA**
REGISTERED OWNER:	**GIDEON SMUTS TRUST**

Together with all existing lease agreements pertaining thereto and all improvements of a permanent nature thereon ("the **PROPERTY**") on the following terms and conditions:

1. **AUCTION RULES AND PROCEDURE**

1.1. The property will be sold subject to confirmation.

1.2. The seller and the auctioneer have a right to bid on the property, but shall not make a bid equal to or exceeding the reserve price.

1.3. The rules of auction comply with section 45 of the Consumer Protection Act, Act 68 of 2008 ("the Act") and with the Consumer Protection Act Regulations ("the Regulations") that have been published in terms thereof in Government Gazette No. 34180 on 1 April 2011 (Volume 550) and any amendments thereto from time to time.

1.4. Section 45 subsection (2) of the Act provides that: "*When goods are put up for sale by auction in lots, each lot is, unless there is evidence to the contrary, regarded to be the subject of a separate transaction.*"

1.5. The auction will commence at the published time and will not be delayed to allow any specific person or more persons to take part in the auction.

1.6. Registration to bid at the auction:

1.6.1. Anyone that intends to bid at the auction must register his or her identity on the bidder's record **prior to the commencement of the auction** and such registration must meet the requirements of FICA (Financial Intelligence Centre Act, 2001) in respect of the establishment and verification of identity of the person and the person must sign the registration entry.

1.6.2. A person who attends the auction to **bid on behalf of another person (i.e. on behalf of a company)** must produce a letter of authority that expressly authorises him or her to bid on behalf of that person and that person and the person bidding on his or her behalf must meet the requirements set out in clause 1.6.1 above. Where a person is bidding on behalf of a company the letter of authority must appear on the letterhead of the company and must be accompanied by a certified copy of the resolution authorising him or her to bid on behalf of the company.

DISCLAIMER: Whilst all reasonable care has been taken to obtain the correct information, neither Bidders Choice (Pty) Ltd, nor any of its subsidiaries and related companies, not the Sellers, guarantee the correctness of the information, and none of the aforementioned will be held liable for any direct damages or loss, of whatsoever nature, suffered by any person as a result of errors or omissions in the information supplied, whether due to the negligence or otherwise of Bidders Choice (Pty) Ltd, its subsidiaries and related companies, the Seller or any other person.

1.7. The bidder's record and the vendor roll will be made available for inspection at the offices of the auctioneer during normal business hours without the charge of a fee. The BIDDERS record will also be available for inspection at the auction.

1.8. The auctioneer has a trust account. All money due to the seller in terms of the Rules of Auction will be paid into this trust account for the benefit of the seller, minus any commission payable to the auctioneer.

1.9. The auctioneer will during the auction announce the reason for the auction unless that reason is the normal and voluntary disposal of property by the seller.

1.10. The total cost of advertising and conducting the auction of the property is **R70 754.80 (Excl. VAT)** which costs are broken down as follows:

1.10.1. Advertising costs;
1.10.2. Brochure and marketing material;
1.10.3. Photography.
1.10.4. Boards

1.11. The conduct of the auction is subject to the control of the auctioneer who has the sole right to regulate the bidding procedure.

1.12. The sale shall be by the rise and the property shall be sold to the highest bidder, subject to the Rules of Auction.

1.13. Every prospective bidder must read the Rules of Auction and must not bid unless he or she has done so.

1.14. Every bid shall constitute an offer to purchase the property for the amount bid upon the terms and conditions contained herein, which the seller or the auctioneer may accept or reject in their absolute discretion.

1.15. In the event of any dispute between the bidders, the decision of the auctioneer shall be final and binding.

1.16. Any error by the auctioneer shall be entitled to be corrected by him.

1.17. No bid may be withdrawn after the fall of the hammer until the expiry of the confirmation period that is provided for in the Rules of Auction, during which time the offer shall be open for acceptance by the seller or his AUCTIONEER and if the offer is accepted, the sale shall be deemed to be a sale by auction for purposes of the Act.

1.18. The highest bidder ("the purchaser") shall on the fall of the hammer be deemed to have offered to purchase the property for the amount of his or her bid on the terms and conditions contained herein and shall sign the Rules of Auction immediately after the fall of the hammer.

DISCLAIMER: Whilst all reasonable care has been taken to obtain the correct information, neither Bidders Choice (Pty) Ltd, nor any of its subsidiaries and related companies, not the Sellers, guarantee the correctness of the information, and none of the aforementioned will be held liable for any direct damages or loss, of whatsoever nature, suffered by any person as a result of errors or omissions in the information supplied, whether due to the negligence or otherwise of Bidders Choice (Pty) Ltd, its subsidiaries and related companies, the Seller or any other person.

2. **PURCHASE PRICE**

And the purchase price shall be paid as follows:

2.1. A deposit of 10% (TEN PERCENT) of the purchase price to the **AUCTIONEER** by the **PURCHASER** immediately on signature of this agreement, which amount the **PURCHASER** hereby authorises the **AUCTIONEER** to pay over to the **SELLERS ATTORNEY.**

2.2. The balance of the Purchase Price shall be paid in cash and secured, to the satisfaction of the **SELLER**'s Attorneys, by a written guarantee from a registered financial institution, payable free of exchange, against registration of transfer of the **PROPERTY** into the **PURCHASER**'s name. The **PURCHASER** may elect to secure the balance of the Purchase Price by payment in cash to the **SELLER**'s Attorneys, who shall hold same in trust, pending registration of transfer into the name of the **PURCHASER**. The aforesaid guarantee shall be presented and/or cash shall be payable by the **PURCHASER** to the **SELLER**'s Attorneys within 30 (thirty) calendar days from date of acceptance hereof by the **SELLER**.

2.3. If guarantees are not provided as per 2.2 above, then the **PURCHASER** shall become liable for the payment of interest on the balance of the purchase price (being the total purchase price minus the amount of the deposit that has been paid in terms hereof) at the rate of 2% (two per centum) above the Prime Rate, per month, calculated from the due date of the guarantees to the actual date when the guarantees are being provided (both days inclusive). Any such interest shall be payable by the **PURCHASER** to the **SELLER** against registration of transfer, but this provision shall not detract in any manner whatsoever from the **SELLER**'s rights to act in terms of the breach of contract provisions contained herein below.

2.4. Any payment made by the **PURCHASER** in terms of this Agreement shall be allocated first to the payment of **AUCTIONEER**'s Commission when due then interest and thereafter to the payment of any other monies due in terms hereof.

3. **ACCEPTANCE AND CONFIRMATION**

3.1. By signing this Deed of Sale at the end thereof, the **PURCHASER** offers to purchase the **PROPERTY** on the terms and conditions contained herein and the **PURCHASER**'s offer shall remain open for acceptance by **THE SELLER** or by the **AUCTIONEER** on behalf of the **SELLER**, until 16H00 on the **7th DAY OF DECEMBER 2026** ("7-day confirmation period"). The **PURCHASER** and the **AUCTIONEER** acknowledge and agree that this provision is inserted and intended for the benefit of the **SELLER**.

3.2. The **PURCHASER**'s offer shall be deemed to have been accepted only when the **SELLER** or the **AUCTIONEER**, whichever may be applicable, has signed this Deed of Sale on behalf of the **SELLER** in the space provided at the end thereof and the **SELLER** shall not be required to notify the **PURCHASER** of the acceptance of its offer prior to expiry of the confirmation period.

3.3. Should the **SELLER** reject the **PURCHASER**'s offer, the **AUCTIONEER** will repay to the **PURCHASER** any deposit and commission paid to it in terms of this agreement.

DISCLAIMER: Whilst all reasonable care has been taken to obtain the correct information, neither Bidders Choice (Pty) Ltd, nor any of its subsidiaries and related companies, not the Sellers, guarantee the correctness of the information, and none of the aforementioned will be held liable for any direct damages or loss, of whatsoever nature, suffered by any person as a result of errors or omissions in the information supplied, whether due to the negligence or otherwise of Bidders Choice (Pty) Ltd, its subsidiaries and related companies, the Seller or any other person.

3.4. The **SELLER** shall notify the **PURCHASER** in writing of either its acceptance or its rejection of the **PURCHASER**'s offer immediately upon receipt of written request therefore from the **PURCHASER**, which request shall not be made before the last day of the Confirmation Period.

3.5. In the event of the sale requiring the consent of any statutory authority or any court of law, then this sale is subject to the granting of such consent.

3.6. Should the **SELLER** fail to provide written confirmation of the **PURCHASER'S** offer within the confirmation period, the confirmation period shall automatically be extended for a further period of TEN (10) Business Days, commencing on the day immediately following the confirmation date.

3.7. During such extended period, the **SELLER** shall be entitled to provide the required written confirmation, and all rights and obligations of the Parties in respect of the condition(s) precedent shall remain in full force and effect.

4. **VALUE-ADDED TAX**

4.1 The Purchase Price is exclusive of VAT.

4.2 In the event of VAT being payable on the Purchase price as a result of the sale, such VAT shall be paid by the PURCHASER to the SELLER's Attorneys immediately on demand therefore.

4.3 In the event of the rate of which VAT is chargeable being amended after the date of signature hereof by the PURCHASER and in circumstances in which the amended rate will apply to this transaction, then the Purchase Price shall be adjusted accordingly, the intention being that the SELLER shall receive and retain the same amount after payment regardless of the rate at which VAT is payable.

5. **AUCTIONEER'S COMMISSION - PURCHASER**

5.1. **The PURCHASER shall be liable for and pay, in addition to the amounts payable in terms hereof, AUCTIONEER's commission of 6% (SIX PERCENT) Plus VAT of the Purchase Price, which commission shall be deemed to have been earned and is payable immediately upon signature of the sale agreement.**

5.2. The **PURCHASER** shall pay the full amount of **AUCTIONEER**'s commission into the trust account of the **AUCTIONEER** immediately upon the signing of hereof by the **PURCHASER**, but this amount shall remain the property of the **PURCHASER** and shall be retained in trust by the **AUCTIONEER** pending acceptance by the **SELLER** of the **PURCHASER**'s offer or until the **SELLER** either rejects the offer or until expiry of the confirmation period.

DISCLAIMER: Whilst all reasonable care has been taken to obtain the correct information, neither Bidders Choice (Pty) Ltd, nor any of its subsidiaries and related companies, not the Sellers, guarantee the correctness of the information, and none of the aforementioned will be held liable for any direct damages or loss, of whatsoever nature, suffered by any person as a result of errors or omissions in the information supplied, whether due to the negligence or otherwise of Bidders Choice (Pty) Ltd, its subsidiaries and related companies, the Seller or any other person.

6. **OCCUPATIONAL INTEREST**

Should the **PURCHASER** take occupation of the Property prior to registration of transfer, the **PURCHASER** shall pay occupational interest to the **SELLER** calculated at 1% (one percent) of the balance of the Purchase Price per month in advance on the first day of every month, from date of occupation until date of transfer, both days inclusive, payable directly to the **SELLER**'s Attorney (reduced *pro rata* for any period less than a month). If this agreement is cancelled for any reason then the **PURCHASER** undertakes to immediately restore vacant occupation of the property to the **SELLER**, it being recorded that no tenancy shall be deemed to have been created hereby.

7. **RATES AND TAXES AND LEVIES**

7.1 The **SELLER** shall be liable for all rates and taxes, levies and other Municipal charges levied on the **PROPERTY** for the period prior to occupation and the **PURCHASER** shall be liable for all rates and taxes, levies and other Municipal charges levied thereafter.

7.2 The **PURCHASER** shall refund to the **SELLER** a pro rata share of all rates and taxes, levies and services paid in advance by the **SELLER** for the period after registration of transfer, which refund shall be paid upon registration of transfer.

8. **SELLER RESIDENCY AND WITHHOLDING TAX**

It is recorded that **the SELLER, AUCTIONEER** and **PURCHASER** are aware of an obligation on the part of the **PURCHASER** to withhold part of the Purchase Price from the **SELLER**, if he is a non-resident of the Republic of South Africa and pay such withheld portion to the South African Revenue Services (hereinafter referred to as "SARS") in terms of Section 35A of the Income Tax Act, (hereinafter referred to as the "Act") and in that regard:

8.1 The **SELLER** warrants that he is / is not a RESIDENT of the Republic of South Africa; (delete whichever is not applicable);

8.2 The **SELLER** hereby indemnifies and holds harmless both the **AUCTIONEER** and the **SELLER'S** Attorneys attending to the transfer of the **PROPERTY** hereby sold, against any claim howsoever arising by virtue of them having acted in terms of the Act, on information supplied by the **SELLER**, or from any other source and the **SELLER** further waives any right of recourse he may have against the said **SELLER**'s Attorneys and/or **AUCTIONEER**, in respect of any action or omission by them in terms of the Act, on information supplied to them by the **SELLER**, or any other source.

9. **TRANSFER AND COSTS OF TRANSFER**

9.1. Transfer shall not be passed to the **PURCHASER**, notwithstanding anything to the contrary herein contained, until such time as the total Purchase Price and all other amounts for which the **PURCHASER** may be liable in terms hereof have been paid and/or payment thereof has been secured as herein provided.

DISCLAIMER: Whilst all reasonable care has been taken to obtain the correct information, neither Bidders Choice (Pty) Ltd, nor any of its subsidiaries and related companies, not the Sellers, guarantee the correctness of the information, and none of the aforementioned will be held liable for any direct damages or loss, of whatsoever nature, suffered by any person as a result of errors or omissions in the information supplied, whether due to the negligence or otherwise of Bidders Choice (Pty) Ltd, its subsidiaries and related companies, the Seller or any other person.

9.2. Transfer of the **PROPERTY** shall be passed, by the **SELLER**'s Attorneys, as soon as reasonably possible after date of acceptance, providing the **PURCHASER** has complied with the provisions of the aforementioned sub-clause.

9.3. The **PURCHASER** hereby specifically authorises and agrees to the **SELLER**'s Attorneys preparing and completing from information provided by the **PURCHASER** herein, a transfer duty form required by SARS for the clearance of the **PROPERTY** for transfer; and specifically authorises and agrees to the **SELLER**'s Attorneys on behalf of the **PURCHASER** signing and submitting such form to SARS for which preparation, completion, signature and submission this Agreement shall be sufficient authority.

9.4. Transfer of the **PROPERTY** shall be effected by the **SELLER**'s Attorneys and all expenses of and incidental to the preparation and registration of transfer, the conveyancing fees, transfer duty (if applicable), disbursements and VAT (if applicable), in respect of such transfer, shall be borne by the **PURCHASER** including all expenses and legal costs incidental to the preparation and registration of any mortgage bond to finance the Purchase Price herein, including any disbursement levied by the financial institution approving the finance.

9.5. In the event of the **PURCHASER** failing to comply within 7 (seven) days of being requested by the **SELLER**'s Attorneys, to furnish them with signed documents or documentation of whatever nature necessary for effecting transfer, or in the event of the registration of transfer being delayed as a consequence of a default on part of the **PURCHASER** (and the widest possible interpretation shall be used in respect of the terms hereof), then *ipso facto* on the 8th (eighth) day after such request, the **PURCHASER** shall pay to the **SELLER** penalty interest, at the rate of 2% (two per centum) above prime, per month calculated on the balance of the purchase price from the said 8th (eighth) day until the date of transfer, (both days inclusive).

9.6. The **PURCHASER** acknowledges and accordingly undertakes to comply with all the FICA requirements as set out in **Annexure "1"** annexed hereto within 7 (seven) days from date of acceptance of this Agreement by the **SELLER** and to supply the **SELLER**'s Attorneys all information and documentation required by the **SELLER**'s Attorneys to enable the **SELLER**'s Attorneys to fulfil their obligations in terms of FICA.

9.7. This agreement and the sale contemplated herein shall not be subject to the **PURCHASER** obtaining finance to fund the transaction. The **PURCHASER** warrants that he has the financial ability to proceed with this transaction whether or not a bond is going to be applied for or granted.

10. **OCCUPATION AND RISK**

10.1. Possession and Occupation of the **PROPERTY** shall be given by the **SELLER** and taken by the **PURCHASER** on registration of transfer and from this date all risks and benefits of ownership in respect of the **PROPERTY** shall pass to the **PURCHASER**.

10.2. Should the **PURCHASER** and the **SELLER** agree (in writing) to an earlier occupation date and therefore prior to transfer of the property into the name of the **PURCHASER**, the **PURCHASER** shall at its own expense insure the **PROPERTY** and improvements thereon for the full replacement value thereof from date of occupation, against risk of loss or damage by any cause with an insurer acceptable to the **SELLER.** The **SELLER**'s interest in the **PROPERTY** shall be endorsed against such policy for such period.

DISCLAIMER: Whilst all reasonable care has been taken to obtain the correct information, neither Bidders Choice (Pty) Ltd, nor any of its subsidiaries and related companies, not the Sellers, guarantee the correctness of the information, and none of the aforementioned will be held liable for any direct damages or loss, of whatsoever nature, suffered by any person as a result of errors or omissions in the information supplied, whether due to the negligence or otherwise of Bidders Choice (Pty) Ltd, its subsidiaries and related companies, the Seller or any other person.

10.3. Upon the **PURCHASER** taking occupation of the **PROPERTY** and pending transfer, the following further provisions shall apply –

10.3.1. the **PURCHASER** shall not sell, let or in any other manner dispose of or part with (whether temporarily or otherwise) the **PROPERTY** or his rights of occupation thereof, except with the written consent of the **SELLER**, which consent shall not be unreasonably withheld;

10.3.2. The **PURCHASER** shall be responsible for and pay all costs of electricity and water consumed in the **PROPERTY**.

11. **EXISTING TENANCIES**

11.1. **The SELLER** does not warrant that the **PROPERTY** is currently vacant and gives no undertakings in this regard. It is specifically agreed that it shall be the **PURCHASER**'s responsibility, for the **PURCHASER**'s own account, to ensure vacant occupation of the **PROPERTY**.

11.2 The **PURCHASER** shall be bound by the terms and conditions of all existing leases, of **which he acknowledges he is fully apprised alternatively which he has elected to accept and abide by.**

11.3 The highest bid obtained at the auction for the sale of the property subject to the lease, is insufficient to meet the amount owing under any Mortgage Bond registered over the PROPERTY, then the PROPERTY may be sold free of any lease which was entered into after registration of any mortgage bond over the PROPERTY or any lease entered into prior to the registration of any mortgage bond of which lease the holder of the mortgage bond had no knowledge.

11.4 **The PURCHASER is aware of the provisions of:**

11.4.1 The Restitution of Land Rights Act 22 of 1994:
11.4.2 The Land Reform (Labour Tenants) Act 3 0f 1996:
11.4.3 The Extension of Security of Tenure Act 62 of 1997,

Which regulate and / or secure the rights of tenure and occupation on land of any third party. **Save as may be herein set out, the SELLER has not given any warrant or made any representations, whether express or implied, to the PURCHASER regarding the rights in law of any occupier or potential occupier or any third party in terms of the aforementioned Acts and more particularly, that such rights may not exist. The PURCHASER indemnifies the SELLER against any claim or action which any occupier may bring in terms of the PROPERTY.**

DISCLAIMER: Whilst all reasonable care has been taken to obtain the correct information, neither Bidders Choice (Pty) Ltd, nor any of its subsidiaries and related companies, not the Sellers, guarantee the correctness of the information, and none of the aforementioned will be held liable for any direct damages or loss, of whatsoever nature, suffered by any person as a result of errors or omissions in the information supplied, whether due to the negligence or otherwise of Bidders Choice (Pty) Ltd, its subsidiaries and related companies, the Seller or any other person.

12. **REPAIRS AND IMPROVEMENTS**

12.1. Prior to registration of transfer, the **PURCHASER** shall not be entitled to effect any alterations to the **PROPERTY** without the prior written consent of the **SELLER**.

12.2. The **SELLER** shall not be obliged to compensate the **PURCHASER** for any authorised alteration effected in the event of the sale being cancelled.

12.3. The **PURCHASER** shall be liable for any damages suffered by the **SELLER** as a result of any alterations effected by the **PURCHASER,** not authorised by the **SELLER.**

13. ***VOETSTOOTS*, EXTENT AND REPRESENTATIONS**

13.1. The **PROPERTY** is sold *"voetstoots"* and subject to the terms and conditions and servitudes mentioned or referred to in the current and/or prior Title Deeds and to the conditions of establishment of the Township in which it is situated and to the zoning applied to it under any Town Planning Scheme. The **SELLER** shall not profit by any excess nor shall it be answerable for any deficiency in the extent thereof. Neither the **SELLER** nor the **AUCTIONEER** shall be responsible for pointing out to the **PURCHASER** any surveyor's pegs or beacons in respect of the **PROPERTY unless requested to do so by the PURCHASER or unless the SELLER and/or AUCTIONEER had knowledge of any material deficiencies in the extent**.

13.2. **The PURCHASER acknowledges that he has not been induced into entering into this Agreement by any express or implied information, statement, advertisement or representation made or given any warranties in respect of the PROPERTY or anything relating thereto, by the AUCTIONEER or any other person, or by or on behalf of the SELLER and that is not contained in this Agreement.**

13.3. **The PURCHASER acknowledges that he has fully acquainted himself with the PROPERTY that he has purchased alternatively that he/she has elected to purchase the PROPERTY without fully acquainting him/herself therewith.**

14. **BREACH**

14.1. If one of the Parties commits a breach of this Agreement or fails to comply with any of the provisions hereof, then the Aggrieved Party shall be entitled to give the Defaulting Party 7 (seven) days notice in writing to remedy such breach or failure (unless such breach or failure occurs after the transfer documents have been lodged in the Deeds Office for registration, in which case the 7 (seven) day period may, at the election of the Aggrieved Party be reduced to 48 (forty eight) hours). If the defaulting party fails to comply with such notice then the innocent party shall forthwith be entitled, but not obliged, without prejudice to any other rights or remedies which it may have in law, including the right to claim damages:

14.1.1. to cancel this Agreement and upon cancellation: -

DISCLAIMER: Whilst all reasonable care has been taken to obtain the correct information, neither Bidders Choice (Pty) Ltd, nor any of its subsidiaries and related companies, not the Sellers, guarantee the correctness of the information, and none of the aforementioned will be held liable for any direct damages or loss, of whatsoever nature, suffered by any person as a result of errors or omissions in the information supplied, whether due to the negligence or otherwise of Bidders Choice (Pty) Ltd, its subsidiaries and related companies, the Seller or any other person.

14.1.1.1. if the defaulting party is the **PURCHASER** the **SELLER** shall be entitled to retain all amounts paid by the **PURCHASER**, excluding **AUCTIONEER**'s commission, as *rouwkoop* or as a genuine pre-estimate of damage suffered by the **SELLER**, and furthermore the **PURCHASER** shall not be entitled to compensation from the **SELLER** for any improvements of whatsoever nature it may have caused on the **PROPERTY,** whether with or without the **SELLER**'s consent; and

14.1.1.2. if the defaulting party is the **SELLER** the **PURCHASER** shall be entitled to a full refund of all money paid in terms hereof to the **SELLER** and to the **AUCTIONEER** and to claim any other damages from the **SELLER** that it may have suffered as a result of the **SELLER**'s default;

(OR)

14.1.2. To claim immediate performance and/or payment of all the defaulting party's obligations in terms hereof.

14.2. Upon cancellation of this Agreement for whatever reason, the **PURCHASER** hereby undertakes to forthwith vacate the **PROPERTY** and to procure that the **PROPERTY** shall be vacated by any persons who occupy the **PROPERTY** through the **PURCHASER**'s title or by his permission. Occupation shall be re-delivered in the same good condition as at the date of occupation.

14.3. Occupation of the **PROPERTY** by the **PURCHASER** or persons on the authority of the **PURCHASER** shall not create a tenancy either in terms of any statutory provision or at common law.

15. **LEGAL COSTS**

The Defaulting Party shall be liable for all legal costs incurred by the Aggrieved Party, the **AUCTIONEER** and his AUCTIONEER / Attorneys in enforcing the terms of this agreement, on an Attorney and own client scale, including collection commission.

16. **ADDRESS / *DOMICILIUM***

16.1. The **PURCHASER** and the **SELLER** hereby choose their respective addresses / *domicilium citandi et executandi* for all purposes in respect of this Deed of Sale, including all notices and Court process to be delivered in terms hereof, the address recorded below his signature hereunder. Any notice sent by pre-paid registered post shall be deemed to have been received on the fifth day after posting; any notice delivered by hand shall be deemed to have been received on the day of delivery; any notice sent by telefax or electronically transmitted by email, shall be deemed to have been received on the first business day after date of despatch thereof.

DISCLAIMER: Whilst all reasonable care has been taken to obtain the correct information, neither Bidders Choice (Pty) Ltd, nor any of its subsidiaries and related companies, not the Sellers, guarantee the correctness of the information, and none of the aforementioned will be held liable for any direct damages or loss, of whatsoever nature, suffered by any person as a result of errors or omissions in the information supplied, whether due to the negligence or otherwise of Bidders Choice (Pty) Ltd, its subsidiaries and related companies, the Seller or any other person.

16.2. Notwithstanding anything to the contrary herein contained, any written notice or communication actually received by a Party to this Agreement shall be deemed to be adequate written notice or communication to him notwithstanding that it was not sent or delivered at the chosen address / *domicilium citandi et executandi* or transmitted to such Party's telefax number and/or email address as stipulated herein.

16.3. The terms of "writing" shall include communications by email or facsimile.

16.4. The parties undertake on request to provide the Conveyancing attorney with documentation necessary to comply with FICA (Financial Intelligence Centre Act).

17. **JOINT AND SEVERAL LIABILITY**

If this agreement is concluded with more than one **PURCHASER**, the liability of all such **PURCHASERS** to the **SELLER** and to the **AUCTIONEER** shall be joint and several *in solidum*.

18. **SECTION 112 AND 115 OF THE COMPANIES ACT**

18.1. It is recorded that the **SELLER** and the **PURCHASER** are aware of the provisions of Sections 112 and 115 of the Companies Act 71 of 2008 (as amended) ("Section 112"), namely that if the **SELLER** is a company and if the **PROPERTY** constitutes either all or the greater part of the assets or the undertaking of the **SELLER**, then the directors of the **SELLER** shall not have the power, save by a special resolution of the shareholders of the **SELLER**, to dispose of the **PROPERTY**.

18.2. Accordingly, the **SELLER** warrants that the provisions of Section 112 are / are not (delete as appropriate) applicable to the sale of the **PROPERTY**.

18.3. If Section 112 is applicable to the sale of the **PROPERTY** and if the directors of the **SELLER** have not already been granted the necessary authority in terms of Section 112 to dispose of the **PROPERTY**, then within 45 (forty five) days of the acceptance date the **SELLER** shall procure that its shareholders pass a special resolution ratifying the sale of the **PROPERTY**.

19. **INSOLVENCY ACT NO. 24 0F 1936**

The Parties agree that notice of the sale of the property, pursuant to this Agreement, will not be published by the SELLER and the SELLER indemnifies the PURCHASER against any claims which may be made arising from the said sale not being advertised. The SELLER warrants the PURCHASER that if any proceedings of any kind referred to in SECTION 34 of the Insolvency Act No. 24 of 1936, are instituted prior to the date of transfer, it will immediately pay all amounts due by the entity that has instituted such proceedings. The SELLER furthermore indemnifies and holds the PURCHASER harmless against any losses or damages that the PURCHASER may suffer by reason of such proceedings being instituted.

DISCLAIMER: Whilst all reasonable care has been taken to obtain the correct information, neither Bidders Choice (Pty) Ltd, nor any of its subsidiaries and related companies, not the Sellers, guarantee the correctness of the information, and none of the aforementioned will be held liable for any direct damages or loss, of whatsoever nature, suffered by any person as a result of errors or omissions in the information supplied, whether due to the negligence or otherwise of Bidders Choice (Pty) Ltd, its subsidiaries and related companies, the Seller or any other person.

20. **NOMINEE**

The **PURCHASER** shall be entitled, by notice in writing to the **SELLER**, to nominate a nominee in his place as **PURCHASER**, upon the following terms and conditions:

20.1. the aforesaid notice shall be handed to the **SELLER** by not later than 24h00 on the same day as the acceptance date by the **SELLER**;

20.2. the notice shall set out the name and address of the nominee so nominated as **PURCHASER**;

20.3. the notice shall be accompanied by the nominee's written acknowledgement:

20.3.1. that it is fully aware of all the terms and conditions of this Deed of Sale as if fully set out in such written acknowledgement; and

20.3.2. that it is bound by the provisions of this Deed of Sale as the **PURCHASER**;

20.4. should the **PURCHASER** nominate a nominee in terms of this clause, then:

20.4.1. all reference to the **PURCHASER** in this agreement shall be deemed to be a reference to its nominee; and

20.4.2. the PURCHASER by his signature hereto, hereby interposes and binds himself as surety and co-principal debtor *in solidum*, for and on behalf of all the obligations of the aforesaid nominee as PURCHASER, to and in favour of the SELLER, for all the PURCHASER'S obligations under this agreement, including damages, and renounces the benefits of division and *excussion*.

21. **COMPANY TO BE FORMED**

21.1. In the event of the **PURCHASER** signing this agreement in his capacity as AGENT for a company to be formed and the **PURCHASER** fails within 20 (twenty) days from date of acceptance and confirmation of this agreement to register such company having as one of its objects the ratification and adoption of this agreement, or such company fails to adopt or ratify this agreement within 15 (fifteen) days after date of its incorporation, then in such an event the **PURCHASER** shall be deemed as from the date thereof to have entered into this agreement in his personal capacity and to have acquired all the rights and obligations of the **PURCHASER** under this agreement.

21.2. In the event of such company being registered and duly adopting or ratifying this agreement, or the nomination effected, then the **PURCHASER by his signature hereunder, shall be deemed to bind himself to the SELLER as surety and co-principal debtor *in solidium* with such company for the due performance by it as PURCHASER of the terms, conditions and obligations arising out of this agreement.**

DISCLAIMER: Whilst all reasonable care has been taken to obtain the correct information, neither Bidders Choice (Pty) Ltd, nor any of its subsidiaries and related companies, not the Sellers, guarantee the correctness of the information, and none of the aforementioned will be held liable for any direct damages or loss, of whatsoever nature, suffered by any person as a result of errors or omissions in the information supplied, whether due to the negligence or otherwise of Bidders Choice (Pty) Ltd, its subsidiaries and related companies, the Seller or any other person.

22. **COMPANIES, CLOSE CORPORATIONS, ASSOCIATIONS OR TRUSTS**

22.1. **Should the PURCHASER be a company, close corporation, association or trust, the person signing this agreement on behalf of such PURCHASER, by his signature hereto interposes and binds himself as surety for and co-principal debtor with the PURCHASER for the due and proper discharge of all its obligations arising from this agreement.**

22.2. **If any individual person to be representing another person including a company, close corporation, association or trust, and signs this Deed of Sale on that basis, that individual shall by signing this agreement on behalf of such other person be held personally liable for the due and proper discharge of all the PURCHASER's obligations in terms of this Deed of Sale and that individual shall be deemed to be the PURCHASER where such other person does not exist at the time of signing this Deed of Sale by that individual. This provision does not apply to instances contemplated in clause 19.**

23. **ELECTRICAL INSTALLATION CERTIFICATE OF COMPLIANCE**

23.1 The **PURCHASER** hereby undertakes to furnish the **SELLER**'s Attorneys, prior to transfer by the **SELLER**, with a Certificate of Compliance in respect of the **PROPERTY** and any electric fence (if applicable), in terms of the Electrical Installation Regulations of 2009 under the Occupational Health and Safety Act (Act No. 85 of 1993, as amended), issued by an electrical contractor who is registered in terms of the Regulations. All costs incurred in obtaining such a certificate, including costs of any repairs or replacements required in order for the certificate to be issued, shall be borne by the **PURCHASER.**

24. **DISPUTE RESOLUTION: MEDIATION THEN ARBITRATION**

24.1. Should any dispute, disagreement or claim arise between the parties, which includes the **AUCTIONEER**, ("**the dispute**") concerning this agreement then the parties shall, notwithstanding anything to the contrary contained herein, have the right, but not be obliged, to:

24.1.1. submit the dispute to mediation to be administered by the Arbitration Foundation of Southern Africa ("**AFSA**"), upon such terms as agreed between the parties and the secretariat of AFSA; and

24.1.2. Failing agreement as aforesaid within 7 (seven) days of the dispute being submitted to mediation, the parties shall refer the dispute to arbitration as provided below.

24.2. Failing agreement as referred to above, the dispute shall be submitted to arbitration for final resolution in accordance with the rules of the AFSA by an Arbitrator or Arbitrators appointed by the AFSA.

24.3. Unless otherwise agreed in writing by all the parties, any such mediation or arbitration shall be held in Pretoria, South Africa.

24.4. The decision of the arbitrator shall be final and binding on the parties to the dispute and may be made an order of the court at the instance of any of the parties to the dispute. The parties hereby exclude all rights of appeal, which might otherwise be conferred upon them by law.

24.5. The parties agree to keep the arbitration (including the subject matter of the arbitration and the evidence heard during the arbitration) confidential and not to disclose it to anyone except for purposes of obtaining an order of court as contemplated herein.

DISCLAIMER: Whilst all reasonable care has been taken to obtain the correct information, neither Bidders Choice (Pty) Ltd, nor any of its subsidiaries and related companies, not the Sellers, guarantee the correctness of the information, and none of the aforementioned will be held liable for any direct damages or loss, of whatsoever nature, suffered by any person as a result of errors or omissions in the information supplied, whether due to the negligence or otherwise of Bidders Choice (Pty) Ltd, its subsidiaries and related companies, the Seller or any other person.

24.6. The provisions herein constitute an irrevocable consent by each party to any proceedings in terms hereof and no party shall be entitled to withdraw therefrom or claim at any such proceedings that it is not bound by such provisions if invoked by the other. Such provisions are further severable from the rest of this Agreement and shall remain in effect despite the termination of or invalidity for any reason of this Agreement.

25. **MAGISTRATES' COURT JURISDICTION**

The Parties hereto consent to the jurisdiction of the Magistrates' Court in terms of Section 45 read with Section 28 of the Magistrates' Court Act of 1944 as amended. Notwithstanding the aforementioned, this shall not preclude either Party from approaching the High Court of South Africa for any relief sought. This Agreement shall further be governed in terms of the law of the Republic of South Africa.

26. **GENERAL CLAUSES**

26.1. This Deed of Sale constitute the whole agreement between the Parties as to the subject matter hereof and no agreement, representation or warranty between the Parties other than those set out herein are binding on the Parties.

26.2. No extension of time, waiver, indulgence or suspension of any of the provisions of this agreement, which any Party hereto may have given, shall be binding unless recorded in a written document signed by all Parties.

26.3. No variation or alteration or cancellation of this Deed of Sale or any of the terms hereof, shall be of any force or effect, unless in writing and signed by the Parties hereto.

26.4. Words importing the singular shall include the plural and vice versa, and words importing the masculine gender shall include the feminine and words importing persons shall include partnerships and bodies corporate, and *vice versa*.

26.5. The Parties signing this document confirm that they have read and understood all of the terms and conditions contained herein and agree that they are bound hereto.

26.6. The **SELLER** and the **PURCHASER** warrant that they are duly authorised to sign this Deed of Sale.

26.7. In the event that the property sold in terms hereof forms part of a sectional scheme or Homeowners Association, then the **PURCHASER** acknowledges that the owner and the property are subject to the rules and regulations of the Body Corporate or Homeowners Association, which have been promulgated. The **PURCHASER** warrants he has read and familiarised himself with the applicable rules and regulations and undertakes to sign all documents and do all things necessary in order for him to become and remain a member of the Body Corporate or the Homeowners Association for as long as he is the owner of the section purchased in terms of this agreement. Where relevant it is recorded that the developer has secured and reserved for himself a real right of extension in respect of the property and that the **PURCHASER** purchases this property accepting the developer's real right of extension.

DISCLAIMER: Whilst all reasonable care has been taken to obtain the correct information, neither Bidders Choice (Pty) Ltd, nor any of its subsidiaries and related companies, not the Sellers, guarantee the correctness of the information, and none of the aforementioned will be held liable for any direct damages or loss, of whatsoever nature, suffered by any person as a result of errors or omissions in the information supplied, whether due to the negligence or otherwise of Bidders Choice (Pty) Ltd, its subsidiaries and related companies, the Seller or any other person.

27. **CONDITION OF THE PROPERTY**

The **SELLER** discloses to the **PURCHASER** that the property is not new, forms part of an Insolvent Estate and is sold on an "as is" condition. The **PURCHASER** acknowledges the aforesaid condition of the property and accepts the PROPERTY in that condition. Accordingly, the **PURCHASER** shall have no claim against the **SELLER** in respect of the condition of the property, which conditions may include, without limitation that the property is not suitable for the purpose for which it is generally intended or that the property is not of good quality, in good working order and / or free of any defects.

CONSUMER PROTECTION ACT

In the event that this agreement is subject to the provisions of the Consumer Protection Act 68 of 2008, then in such event the **SELLER** and the **PURCHASER** hereby incorporate by agreement those provisions of the Act that are applicable to this transaction.

In particular and notwithstanding anything to the contrary hereinbefore contained:

The notice for any breach by the **PURCHASER** shall be 20 working days.

The cooling off provisions contained in section 16 of the Act shall apply only if this transaction arose as a result of direct marketing.

THE PROPERTY WAS PUT UP FOR SALE BY PUBLIC AUCTION ON THE 25th – 26th DAY OF NOVEMBER 2026

And sold by the rise for the amount of R_____

(words) _____

_____

(PLUS VALUE ADDED TAX IF APPLICABLE)

DISCLAIMER: Whilst all reasonable care has been taken to obtain the correct information, neither Bidders Choice (Pty) Ltd, nor any of its subsidiaries and related companies, not the Sellers, guarantee the correctness of the information, and none of the aforementioned will be held liable for any direct damages or loss, of whatsoever nature, suffered by any person as a result of errors or omissions in the information supplied, whether due to the negligence or otherwise of Bidders Choice (Pty) Ltd, its subsidiaries and related companies, the Seller or any other person.

COMPANY/ CLOSE CORPORATION/ TRUST/ OTHER _____

_____

(hereinafter referred to as the "**PURCHASER**")

ENTITY REGISTRATION NO.: _____

ENTITY ADDRESS: _____

_____

_____

TELEPHONE DETAILS: (landline) _____

(Fax) _____

(Email) _____

(Cell) _____

TO:

MR/MRS/MS _____

_____

(hereinafter referred to as the "**PURCHASER**")

IDENTITY NO.: _____

ADDRESS: _____

_____

TELEPHONE DETAILS: (home) _____

(Work) _____

(Fax) _____

(Email) _____

(Cell) _____

MARITAL STATUS _____ (In/Out of Community of PROPERTY)

SPOUSE'S NAME _____

SPOUSE'S ID NO _____

DISCLAIMER: Whilst all reasonable care has been taken to obtain the correct information, neither Bidders Choice (Pty) Ltd, nor any of its subsidiaries and related companies, not the Sellers, guarantee the correctness of the information, and none of the aforementioned will be held liable for any direct damages or loss, of whatsoever nature, suffered by any person as a result of errors or omissions in the information supplied, whether due to the negligence or otherwise of Bidders Choice (Pty) Ltd, its subsidiaries and related companies, the Seller or any other person.

I, THE PURCHASER, HEREBY CONFIRM THAT THE FULL EXTENT OF MY OBLIGATIONS AND RIGHTS HEREIN HAVE BEEN EXPLAINED TO ME AND THAT I HAVE BEEN GIVEN AN OPPORTUNITY TO MAKE THE NECESSARY ENQUIRIES IN RESPECT OF THE PROPERTY AND ALL MATERIAL ASPECTS RELATED TO THIS PROPERTY AND SALE AND THAT I UNDERSTAND THE EFFECT OF THIS AGREEMENT.

SIGNED BY THE PURCHASER AT _____ ON THE ____ DAY OF _____

AS WITNESS:

1. _____ _____

PURCHASER (and where applicable, the signatory binding himself as surety and co-principal debtor *in solidium*)

AS WITNESS:

1. _____ _____

BIDDERS CHOICE (PTY) LTD duly authorised **(BIDDERS Choice hereby accepts all the rights conferred upon it in terms of this Agreement)**
Bidders Choice hereby warrants the validity of its Fidelity Fund Certificate as at the date of signature of this Agreement.

ACCEPTANCE AND CONFIRMATION

SIGNED BY THE SELLER AT _____ ON THE ____ DAY OF _____

AS WITNESS:

1. _____ _____

SELLER (and where applicable the **SELLER** is duly authorised)

SELLER'S ADDRESS:

_____

_____

_____

DISCLAIMER: Whilst all reasonable care has been taken to obtain the correct information, neither Bidders Choice (Pty) Ltd, nor any of its subsidiaries and related companies, not the Sellers, guarantee the correctness of the information, and none of the aforementioned will be held liable for any direct damages or loss, of whatsoever nature, suffered by any person as a result of errors or omissions in the information supplied, whether due to the negligence or otherwise of Bidders Choice (Pty) Ltd, its subsidiaries and related companies, the Seller or any other person.

DEED OF SURETYSHIP

I / We the undersigned, _____

ID NUMBER: _____

do hereby interpose and bind myself / ourselves as surety and co-principal debtor/s in solidum for and on behalf of the **PURCHASER** to and in favour of the **SELLER** and the **AUCTIONEER** for all the obligations of the **PURCHASER** under this agreement and in particular for all amounts of money that may be due, including damages, from whatsoever cause arising under renunciation of the benefits of division and excussion. I/We do accept *domicilium et executandi* at the address hereinafter set out.

THUS DONE AND SIGNED at _____ this _____ day of_____

AS WITNESSES:

1. _____ _____

SURETY

2. _____ _____

SELLER

_____

BIDDERS CHOICE (PTY) LTD duly authorised

SURETY ADDRESS: _____

_____

Tel No: _____

DISCLAIMER: Whilst all reasonable care has been taken to obtain the correct information, neither Bidders Choice (Pty) Ltd, nor any of its subsidiaries and related companies, not the Sellers, guarantee the correctness of the information, and none of the aforementioned will be held liable for any direct damages or loss, of whatsoever nature, suffered by any person as a result of errors or omissions in the information supplied, whether due to the negligence or otherwise of Bidders Choice (Pty) Ltd, its subsidiaries and related companies, the Seller or any other person.

INFORMATION FOR CONVEYANCER AND ADMINISTRATION

PURCHASER SPOUSE / CO-PURCHASER

SURNAME	_____	_____
FIRST NAMES	_____	_____
MARITAL STATUS	_____	_____

(State whether Unmarried, Married in Community of PROPERTY, Married by Antenuptial Contract, Married in a country other than South Africa)

DATE OF MARRIAGE	_____	_____
COUNTRY OF MARRIAGE	_____	_____
IDENTITY NUMBER	_____	_____
TELEPHONE NUMBER (H)	_____	_____
(W)	_____	_____
(FAX)	_____	_____
(CELL)	_____	_____
EMAIL ADDRESS	_____	_____
POSTAL ADDRESS	_____	_____
	_____	_____
FUTURE ADDRESS	_____	_____
	_____	_____
INCOME TAX NUMBERS	_____	_____

DISCLAIMER: Whilst all reasonable care has been taken to obtain the correct information, neither Bidders Choice (Pty) Ltd, nor any of its subsidiaries and related companies, not the Sellers, guarantee the correctness of the information, and none of the aforementioned will be held liable for any direct damages or loss, of whatsoever nature, suffered by any person as a result of errors or omissions in the information supplied, whether due to the negligence or otherwise of Bidders Choice (Pty) Ltd, its subsidiaries and related companies, the Seller or any other person.

ANNEXURE 1
BIDDERS CHOICE (PTY) LTD
FINANCIAL INTELLIGENCE CENTRE ACT (FICA), 2001

PURCHASER PROFILE

FICA REQUIREMENTS: Natural Persons

1. South African identity document / Foreigner passport;
2. Utility bill addressed to your residential address less than 3 months (accounts for mobile phones are not acceptable);
3. South African Income Tax reference number.
4. Confirmation marital status, i.e. ANC or COP

If Married

5. Marriage certificate –
   Community of property – Copy of spouses ID
   Antenuptial Contract – Copy of contract
6. Page 1 (and page 2 if necessary) reflecting the registered number and names of both parties, if your marriage is governed by the Laws of another country/state
8. Name of the country/state governing your marriage, i.e. the country where the Buyer was living at the time of the marriage with the intention of staying there permanently.

FICA REQUIREMENTS: Entities

· Person acting on behalf of the Entity must comply with paragraphs 1 to 4 above.
· All directors / members / trustees must also comply with paragraphs 1 to 4 above

with the following attached:

Companies:

1. CM1.
2. CM22.

Close Corporations:

1. CK1;
2. and, if applicable, CK2.

Trusts:

1. Letters of Authority / Master's Certificate;
2. Trust Deed and all amendments thereto.
3. Resolution to approve the purchase (and loan application, if applicable) taken before the Agreement of Sale was signed. (The only exception is where it is a cash transaction and all the Trustees have signed the Agreement of Sale.)

· Detailed FICA requirements for Entities or other, if applicable, will be supplied to such Purchasers, in due course.

DISCLAIMER: Whilst all reasonable care has been taken to obtain the correct information, neither Bidders Choice (Pty) Ltd, nor any of its subsidiaries and related companies, not the Sellers, guarantee the correctness of the information, and none of the aforementioned will be held liable for any direct damages or loss, of whatsoever nature, suffered by any person as a result of errors or omissions in the information supplied, whether due to the negligence or otherwise of Bidders Choice (Pty) Ltd, its subsidiaries and related companies, the Seller or any other person.

4. PROPERTY DESCRIPTION

LAND UTILIZATION:

- **Water rights (± 76.52Ha)**
  - ± 484 560 m^3/year

- **Macadamia Orchards (± 59Ha)**
  - Established macadamia orchards under drip irrigation
  - 14-24 Years

- **Fallow Land (Irrigable)(± 10Ha)**
- **Farm Stead & Wasteland (± 23.26Ha)**

Fencing:

- **Ptn 39 & 92:**
  - Electric fencing with concrete base
  - 2.1m high
- **Re. of Ptn 5:**
  - Electric fencing with concrete base
  - 2.1m high

Water Supply:

- 2 x Boreholes
  - Ptn 92: Borehole supplies domestic water to dwellings
  - Ptn 5: Borehole supplies domestic water to dwellings
- 1 x Earth Irrigation dam

Irrigation:

- Drip irrigation supplied through canal system supplemented by Crocodile and Stands rivers.
- 3 x Pump houses
- 1 x Dam (Storage capacity ± 12 000m^3)

Electricity:

- Eskom

DISCLAIMER: Whilst all reasonable care has been taken to obtain the correct information, neither Bidders Choice (Pty) Ltd, nor any of its subsidiaries and related companies, not the Sellers, guarantee the correctness of the information, and none of the aforementioned will be held liable for any direct damages or loss, of whatsoever nature, suffered by any person as a result of errors or omissions in the information supplied, whether due to the negligence or otherwise of Bidders Choice (Pty) Ltd, its subsidiaries and related companies, the Seller or any other person.

IMPROVEMENTS:

PTN 39 & 92 FARM SCHAGEN

- Main Dwelling (± 250m²)
  - 3 Bedrooms
  - 2 Bathrooms
  - Open plan kitchen, dining room, lounge
  - Covered veranda

- Residential Compound (±1,100m²)
  - 24 Accommodation rooms
  - Communal ablution facilities
- Pump house (± 35m²)
- Shed 1 (± 90m²)
- Shed 2 (± 60m²)
- Shed & Storerooms (± 260m²)

REMAINING EXTENT OF PORTION 5 OF FARM SCHAGEN 273

- Main Dwelling (± 480m²)
  - 4 Bedrooms
  - 2 Bathrooms
  - Office
  - Kitchen with pantry and scullery
  - Lounge and dining room
  - Covered veranda extending approximately ¾ of dwelling

- Packaging Shed (± 600m²)
- Agricultural Shed (± 420m²)
- Cottage (± 170m²)
- Shed (± 60m²)
- Residential compound (**±1 000 m²)**
  - 5 x Single rooms
  - 6 x 1-Bedroom units
  - 2 x Ablution facilities
  - Communal kitchen
  - Laundry room
  - Boma
- Pump house (± 40m²)

DISCLAIMER: Whilst all reasonable care has been taken to obtain the correct information, neither Bidders Choice (Pty) Ltd, nor any of its subsidiaries and related companies, not the Sellers, guarantee the correctness of the information, and none of the aforementioned will be held liable for any direct damages or loss, of whatsoever nature, suffered by any person as a result of errors or omissions in the information supplied, whether due to the negligence or otherwise of Bidders Choice (Pty) Ltd, its subsidiaries and related companies, the Seller or any other person.

5. PHOTOS

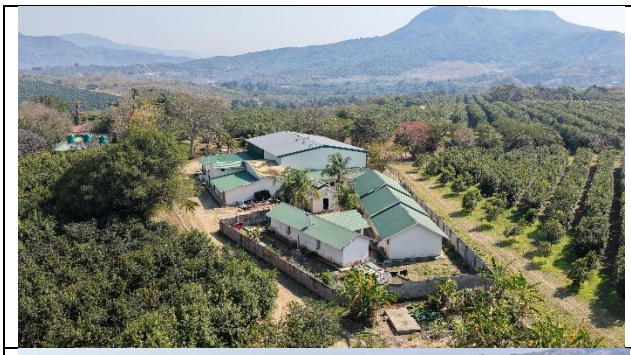
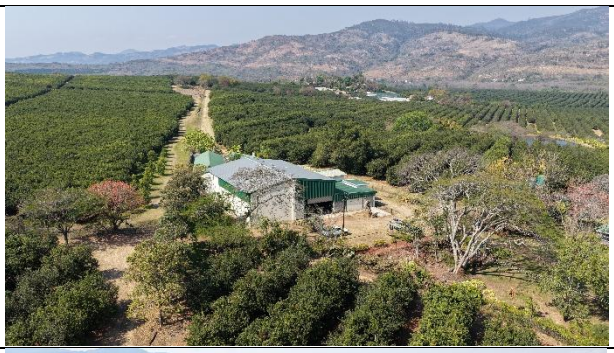
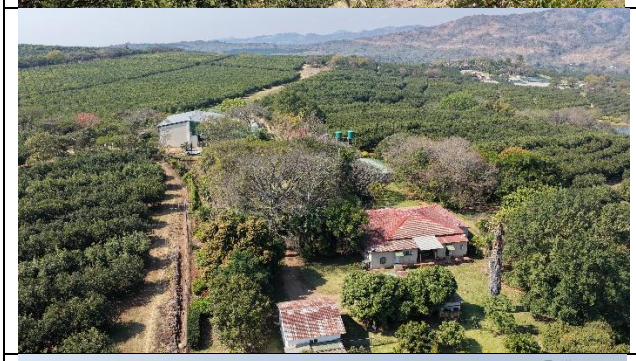

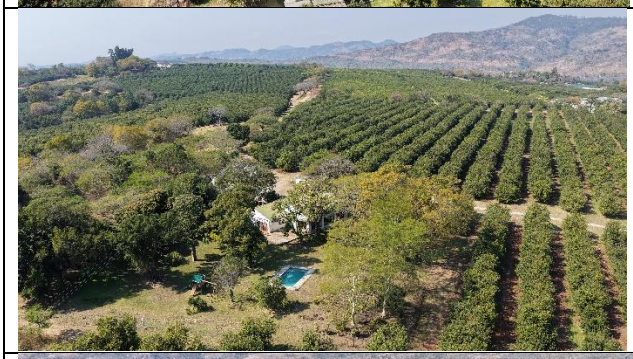
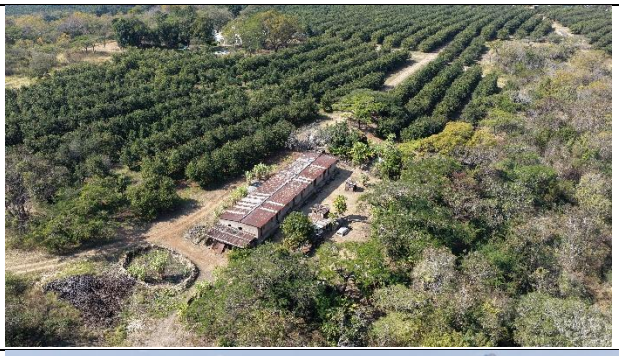



DISCLAIMER: Whilst all reasonable care has been taken to obtain the correct information, neither Bidders Choice (Pty) Ltd, nor any of its subsidiaries and related companies, not the Sellers, guarantee the correctness of the information, and none of the aforementioned will be held liable for any direct damages or loss, of whatsoever nature, suffered by any person as a result of errors or omissions in the information supplied, whether due to the negligence or otherwise of Bidders Choice (Pty) Ltd, its subsidiaries and related companies, the Seller or any other person.

6. AERIAL IMAGES





DISCLAIMER: Whilst all reasonable care has been taken to obtain the correct information, neither Bidders Choice (Pty) Ltd, nor any of its subsidiaries and related companies, not the Sellers, guarantee the correctness of the information, and none of the aforementioned will be held liable for any direct damages or loss, of whatsoever nature, suffered by any person as a result of errors or omissions in the information supplied, whether due to the negligence or otherwise of Bidders Choice (Pty) Ltd, its subsidiaries and related companies, the Seller or any other person.

7. COPY OF TITLE DEED

Ptn 5 Farm Schagen 273

Opgestel deur my,

SEËLREG.....
STAMP DUTY
FOOI.....R400,00
FEES

TRANSPORTBESORGER
SLABBERT JACOBUS JOHANNES

Landbank

VERBIND MORTGAGED BC

GEKANSELLEER
CANCELLED

REGISTRATEUR/REGISTRAR

B 44759 03

05 06 03

REGISTRATEUR/REGISTRAR

BC 6818/2010

GE ER

C D

Vir verdere endossemente sien
For further endorsements see.....

REC RAR

2010 -07- 02

T 065745 03

TRANSPORTAKTE

HIERMEE WORD BEKEND GEMAAK: -

D A T ~~HENDRIK LODEWYK AUCAMP~~ **MARLIZE STELLA LEONHARDT**

Voor my, REGISTRATEUR VAN AKTES te PRETORIA verskyn het, die genoemde komparant synde behoorlik daartoe gemagtig deur 'n volmag aan hom/haar verleen deur:-

DIE TRUSTEES VIR DIE TYD EN WYL VAN DIE SYBIE VAN DER SPUY TRUST
Nr IT 417/1984

BABEDI A R
DATA OPSIT

SCHUMANN V.D. HEEVER & SLABBERT
PROKUREURS
KEMPTON PARK

LEGALPERFECT

DISCLAIMER: Whilst all reasonable care has been taken to obtain the correct information, neither Bidders Choice (Pty) Ltd, nor any of its subsidiaries and related companies, not the Sellers, guarantee the correctness of the information, and none of the aforementioned will be held liable for any direct damages or loss, of whatsoever nature, suffered by any person as a result of errors or omissions in the information supplied, whether due to the negligence or otherwise of Bidders Choice (Pty) Ltd, its subsidiaries and related companies, the Seller or any other person.

gedateer die 28ste MAART 2003 en geteken te KEMPTON PARK

EN die genoemde Komparant het verklaar dat sy/haar Prinsipaal waarlik en wettiglik verkoop het en dat, die Komparant, in sy/haar voornoemde hoedanigheid hierby sedeer en transporteer aan en ten gunste van:-

DIE TRUSTEES VIR DIE TYD EN WYL VAN DIE GIDEON SMUTS TRUST
Nr IT 6393/1994

hulle ~~aanspo~~opvolgers in ~~titel~~ amp of regverkrygendes in volkome en vrye eiendom

RESTERENDE GEDEELTE VAN GEDEELTE 5 ('n gedeelte van Gedeelte 1) van die Plaas SCHAGEN 273,

Registrasie Afdeling J.T., DIE PROVINSIE VAN MPUMALANGA

GROOT 53,2217 (VYF DRIE KOMMA TWEE TWEE EEN SEWE) HEKTAAR

AANVANKLIK oorgedra kragtens Akte van Transport T 4721/1972 met kaart daaraan geheg en GEHOU kragtens Akte van Transport T 36752/1984

ONDERHEWIG aan die volgende voorwaardes:-

1. Gedeelte gemerk "C" van gedeelte vand ie plaas SCHAGEN 273, Registrasie Afdeling J.T. Transvaal, (waarvan die eiendom hieronder getransporteer deel uitmaak) is ONDERWORPE aan en GEREGTIG tot die terme van 'n order van die Waterhof gedateer 27 Maart 1929, en geregistreer in kantoor van Aktes te PRETORIA onder Nr 387/1929 S, 'n afskrif waarvan geheg is aan Akte van Transport T 32349/1958 geregistreer op 14 Oktober 1958.

2. SPESIAAL GEREGTIG tot 'n Serwituut van reg van weg, 6.61 meter wyd oor die resterende gedeelte van Gedeelte "B" van die plaas SCHAGEN 273, Registrasie Afdeling J.T. Transvaal, soos meer volledig sal blyk uit Notariële Akte van Serwituut Nr 561/

EN VER ...orwaardes soos in genoemde Akte vermeld, staan of waarna verwys word.

WESHALWE die Komparant afstand doen van al die reg en titel wat gemelde:-

DIE TRUSTEES VIR DIE TYD EN WYL VAN THE SYBIE VAN DER SPUY TRUST

SCHUMANN V.D. HEEVER & SLABBERT
PROKUREURS
KEMPTON PARK

DATA ROSSOUW LEGALPERFECT

DISCLAIMER: Whilst all reasonable care has been taken to obtain the correct information, neither Bidders Choice (Pty) Ltd, nor any of its subsidiaries and related companies, not the Sellers, guarantee the correctness of the information, and none of the aforementioned will be held liable for any direct damages or loss, of whatsoever nature, suffered by any person as a result of errors or omissions in the information supplied, whether due to the negligence or otherwise of Bidders Choice (Pty) Ltd, its subsidiaries and related companies, the Seller or any other person.

voorheen op genoemde eiendom gehad het en gevolglik ook erken dat hy/sy geheel en al van die besit daarvan onthef en nie meer daartoe geregtig is nie en dat, kragtens hierdie Akte genoemde:-

DIE TRUSTEES VIR DIE TYD EN WYL VAN DIE GIDEON SMUTS TRUST

hulle ~~amp~~sopvolgers in ~~titel~~ amp of regverkrygendes, tans en voortaan daartoe geregtig is ooreenkomstig plaaslike gebruik behoudens die regte van die Staat en tenslotte erken hy/sy dat die eiendom op 02 Januarie 2003 verkoop is vir die bedrag van

TEN BEWYSE WAARVAN ek, die genoemde REGISTRATEUR, tesame met die Komparant hierdie Akte onderteken en dit met die ampseël bekragtig het.

ALDUS GEDOEN EN VERLY op die kantoor van die REGISTRATEUR VAN AKTES te PRETORIA, op 05 06 03

In my teenwoordigheid:

q.q.

REGISTRATEUR VAN AKTES

SCHUMANN V.D. HEEVER & SLABBERT
PROKUREURS
KEMPTON PARK

LEGALPERFECT

DISCLAIMER: Whilst all reasonable care has been taken to obtain the correct information, neither Bidders Choice (Pty) Ltd, nor any of its subsidiaries and related companies, not the Sellers, guarantee the correctness of the information, and none of the aforementioned will be held liable for any direct damages or loss, of whatsoever nature, suffered by any person as a result of errors or omissions in the information supplied, whether due to the negligence or otherwise of Bidders Choice (Pty) Ltd, its subsidiaries and related companies, the Seller or any other person.

BLADSY/PAGE 4

T 65745/03.

Landbank.

VERBIND MORTGAGED

B 44760 003 44760 03

05 06 03

REGISTRATEUR/REGISTRAR

BC 149389/06

GEKANSELLEER
CANCELLED

REGISTRATEUR/REGISTRAR

27 10 06

B 027327/05

VERBIND
MORTGAGED

Akteskantoor
Deeds Office
PRETORIA

Registrateur
Registrar

01 03 05

DATUM

B 177842 06/19

VERBIND
MORTGAGED

Akteskantoor
Deeds Office

Registrateur
Registrar

27 10 06

BC 6820/2010

GEKANSELLEER
CANCELLED

REGISTRATEUR/REGISTRAR

2010 -07- 02

DISCLAIMER: Whilst all reasonable care has been taken to obtain the correct information, neither Bidders Choice (Pty) Ltd, nor any of its subsidiaries and related companies, not the Sellers, guarantee the correctness of the information, and none of the aforementioned will be held liable for any direct damages or loss, of whatsoever nature, suffered by any person as a result of errors or omissions in the information supplied, whether due to the negligence or otherwise of Bidders Choice (Pty) Ltd, its subsidiaries and related companies, the Seller or any other person.

Ptn 39 Farm Schagen 273

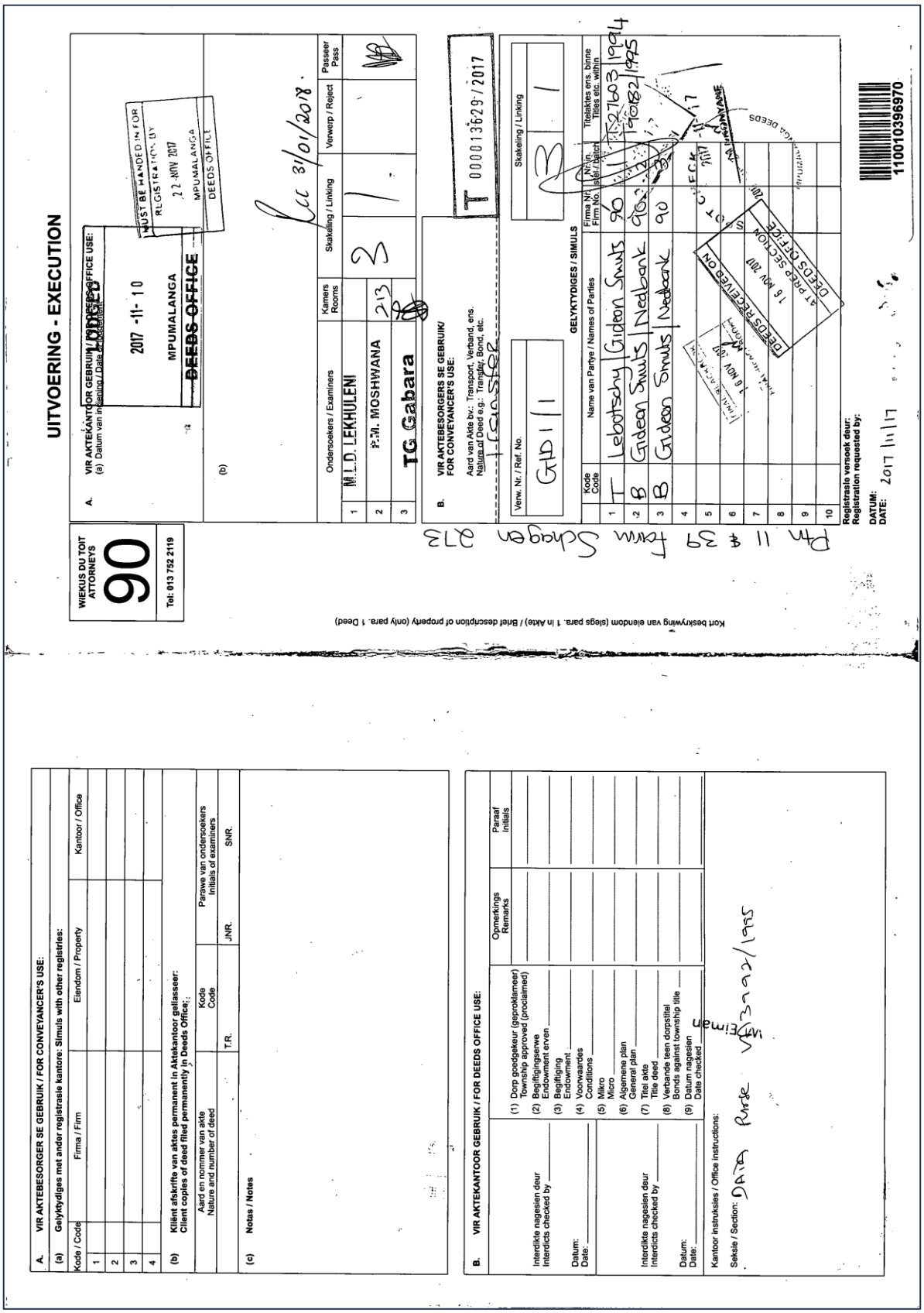

DISCLAIMER: Whilst all reasonable care has been taken to obtain the correct information, neither Bidders Choice (Pty) Ltd, nor any of its subsidiaries and related companies, not the Sellers, guarantee the correctness of the information, and none of the aforementioned will be held liable for any direct damages or loss, of whatsoever nature, suffered by any person as a result of errors or omissions in the information supplied, whether due to the negligence or otherwise of Bidders Choice (Pty) Ltd, its subsidiaries and related companies, the Seller or any other person.

90

Wiekus Du Toit Attorneys
RUSSEL Street Chambers
26 Russel Street
Nelspruit
1200

SEëLREG
STAMP DUTY R
FOOI
FEES R 2920,00

Prepared by me

CONVEYANCER
CALY SMIT

VERBIND MORTGAGED

B 000005123 / 2017

2017 -11- 17

REGISTRATEUR/REGISTRAR

DEED OF TRANSFER

T 000013629 / 2017

BE IT HEREBY MADE KNOWN THAT

CALY SMIT

appeared before me, REGISTRAR OF DEEDS MPUMALANGA, at NELSPRUIT, he the said Appearer being duly authorised thereto by a Power of Attorney signed at Nelspruit on 10 October 2017 and granted to him by

WILLIAM MICHAEL LEBOTSCHY

GhostConvey 16.0.2.3

DISCLAIMER: Whilst all reasonable care has been taken to obtain the correct information, neither Bidders Choice (Pty) Ltd, nor any of its subsidiaries and related companies, not the Sellers, guarantee the correctness of the information, and none of the aforementioned will be held liable for any direct damages or loss, of whatsoever nature, suffered by any person as a result of errors or omissions in the information supplied, whether due to the negligence or otherwise of Bidders Choice (Pty) Ltd, its subsidiaries and related companies, the Seller or any other person.

And the Appearer declared that his said principal had truly and legally sold on 7 September 2017 and that he, the said Appearer, in his capacity aforesaid, did, by these presents, cede and transfer to and on behalf of

The Trustees for the time being of GIDEON SMUTS TRUST

its Successors in Office or assigns, in full and free property

1. PORTION 11 (A PORTION OF PORTION 4) OF FARM SCHAGEN 273
   REGISTRATION DIVISION JT
   PROVINCE OF MPUMALANGA

   MEASURING 18,4497 (EIGHTEEN COMMA FOUR FOUR NINE SEVEN) Hectares

   First transferred by Deed of Transfer T9970/1926 with diagram annexed and held by Deed of Transfer T27603/1994

   SUBJECT to the following conditions-

A. "Die eiendom hiermee getransporteer is onderworpe aan geregtig tot die terme van 'n Order van die Waterhof gedateer 27 Maart 1929 en geregistreer in die kantoor van Aktes te Pretoria onder Nr. 387/1926S.

B. Die eiendom hieronder getransporteer is verder onderhewig aan die voorwaarde dat die transportontvanger verplig sal wees om op sy eie koste 'n omheining goedgekeur deur SAMUEL BRECHER MORGENROOD op te rig langs die Noordelike grens van die eiendom hieronder getransporteer en genoemde heining in goeie orde en reparasie te hou.

C. Die eiendom hieronder getransporteer is verder spesiaal geregtig tot 'n serwituut van reg van weg 6,61 meter wyd oor die resterende gedeelte van gedeelte B van die plaas SCHAGEN 273, Registrasie Adeling J.T., distrik Nelspruit, groot 135,1522 hektaar, gehou onder Transport 869/1936 soos meer volledig sal blyk uit Notariële Akte Nr. 1001/57S.

AND FURTHER SUBJECT to such conditions as are mentioned or referred to in the aforesaid Deed/s.

DISCLAIMER: Whilst all reasonable care has been taken to obtain the correct information, neither Bidders Choice (Pty) Ltd, nor any of its subsidiaries and related companies, not the Sellers, guarantee the correctness of the information, and none of the aforementioned will be held liable for any direct damages or loss, of whatsoever nature, suffered by any person as a result of errors or omissions in the information supplied, whether due to the negligence or otherwise of Bidders Choice (Pty) Ltd, its subsidiaries and related companies, the Seller or any other person.

2. PORTION 39 (A PORTION OF PORTION 5) OF FARM SCHAGEN 273
REGISTRATION DIVISION JT
PROVINCE OF MPUMALANGA

MEASURING 10,1617 (TEN COMMA ONE SIX ONE SEVEN) Hectares

First transferred by Deed of Transfer T24885/1957 with diagram annexed and held by Deed of Transfer T90182/1995.

SUBJECT to the following conditions –

"Gedeelte 5 van plaas SCHAGEN 273, Registrasie Afdeling JT, Transvaal ('n gedeelte waarvan hiermee getransporteer word) is onderworpe aan en geregtig tot die terme van 'n Order van die Waterhof gedateer 27 Maart 1929 en geregistreer in die kantoor van Aktes te Pretoria onder Nr. 387/1926S 'n afskrif waarvan hieraan geheg is".

AND FURTHER SUBJECT to such conditions as are mentioned or referred to in the aforesaid Deed/s.

WHEREFORE the Appearer, renouncing all rights and title which the said

WILLIAM MICHAEL LEBOTSCHY, Married as aforesaid

heretofore had to the premises, did in consequence also acknowledge him to be entirely dispossessed of, and disentitled to the same, and that by virtue of these presents, the said

The Trustees for the time being of GIDEON SMUTS TRUST

its Successors in Title or Assigns, now is and henceforth shall be entitled thereto, conformably to local custom, the State, however reserving its rights, and finally

DISCLAIMER: Whilst all reasonable care has been taken to obtain the correct information, neither Bidders Choice (Pty) Ltd, nor any of its subsidiaries and related companies, not the Sellers, guarantee the correctness of the information, and none of the aforementioned will be held liable for any direct damages or loss, of whatsoever nature, suffered by any person as a result of errors or omissions in the information supplied, whether due to the negligence or otherwise of Bidders Choice (Pty) Ltd, its subsidiaries and related companies, the Seller or any other person.

IN WITNESS WHEREOF, I the said Registrar, together with the Appearer q.q., have subscribed to these presents and have caused the Seal of Office to be affixed thereto.

THUS DONE AND EXECUTED at the Office of the REGISTRAR OF DEEDS MPUMALANGA, at NELSPRUIT on 2017 -11- 17

q.q.

In my presence

REGISTRAR OF DEEDS MPUMALANGA

DISCLAIMER: Whilst all reasonable care has been taken to obtain the correct information, neither Bidders Choice (Pty) Ltd, nor any of its subsidiaries and related companies, not the Sellers, guarantee the correctness of the information, and none of the aforementioned will be held liable for any direct damages or loss, of whatsoever nature, suffered by any person as a result of errors or omissions in the information supplied, whether due to the negligence or otherwise of Bidders Choice (Pty) Ltd, its subsidiaries and related companies, the Seller or any other person.

90

Wiekus Du Toit Attorneys
RUSSEL Street Chambers
26 Russel Street
Nelspruit
1200

Prepared by me

CONVEYANCER
CALY SMIT

POWER OF ATTORNEY TO PASS TRANSFER

I, the undersigned

WILLIAM MICHAEL LEBOTSCHY

do hereby nominate, constitute and appoint CALY SMIT and/or LIANDA WELLS and/or MARIETTE VAN NIEKERK and/or PETRUS LODEWIEKUS DU TOIT and/or LEON DOYER and/or REINETTE GREYLING

with power of substitution to be the true and lawful Attorney/s and Agent/s of the Transferor to appear before the REGISTRAR OF DEEDS MPUMALANGA, at NELSPRUIT and there to declare that I did on 7 September 2017 sell to:-

The Trustees for the time being of GIDEON SMUTS TRUST

1. **PORTION 11 (A PORTION OF PORTION 4) OF FARM SCHAGEN 273 REGISTRATION DIVISION JT PROVINCE OF MPUMALANGA**

   MEASURING 18,4497 (EIGHTEEN COMMA FOUR FOUR NINE SEVEN) Hectares

   HELD BY Deed of Transfer T27603/1994

2. **PORTION 39 (A PORTION OF PORTION 5) OF FARM SCHAGEN 273 REGISTRATION DIVISION JT PROVINCE OF MPUMALANGA**

   MEASURING 10,1617 (TEN COMMA ONE SIX ONE SEVEN) Hectares

   HELD BY Deed of Transfer T90182/1995

GhostConvey 16.0.2.3

DISCLAIMER: Whilst all reasonable care has been taken to obtain the correct information, neither Bidders Choice (Pty) Ltd, nor any of its subsidiaries and related companies, not the Sellers, guarantee the correctness of the information, and none of the aforementioned will be held liable for any direct damages or loss, of whatsoever nature, suffered by any person as a result of errors or omissions in the information supplied, whether due to the negligence or otherwise of Bidders Choice (Pty) Ltd, its subsidiaries and related companies, the Seller or any other person.

and further cede and transfer the said property in full and free property to the said Transferee; to renounce all right, title and interest which the Transferor heretofore had in and to the said property, to promise to free and warrant the said property and also to clear the same from all encumbrances and hypothecations according to law, to draw, sign and pass the necessary acts and deeds, or other instruments and documents; and generally, for effecting the purposes aforesaid, to do or cause to be done whatsoever shall be requisite, as fully and effectually, to all intents and purposes, as the Transferor might or could do if personally present and acting therein; hereby ratifying, allowing and confirming all and whatsoever the said Agent/s shall lawfully do or cause to be done in the premises by virtue of these presents.

Signed at Nelspruit on 10 October 2017

in the presence of the undersigned witnesses.

AS WITNESSES :

1. _____

2. _____

_____

WILLIAM MICHAEL LEBOTSCHY

DISCLAIMER: Whilst all reasonable care has been taken to obtain the correct information, neither Bidders Choice (Pty) Ltd, nor any of its subsidiaries and related companies, not the Sellers, guarantee the correctness of the information, and none of the aforementioned will be held liable for any direct damages or loss, of whatsoever nature, suffered by any person as a result of errors or omissions in the information supplied, whether due to the negligence or otherwise of Bidders Choice (Pty) Ltd, its subsidiaries and related companies, the Seller or any other person.

WIEKUS DU TOIT
Attorneys
013 752 2119

SARS

Transfer Duty **TDREP**

Declaration

Reference Details

Transfer Duty Reference Number: TDE0269AC4

Details

Details of Seller / Transferor / Time Share Company

Surname / Registered Name	LEBOTSCHY	Full Name	WILLIAM MICHAEL
ID Number	5101225127084	Date of Birth (CCYYMMDD)	1951-01-22
Company / CC / Trust Reg No.		Marital Status	M.O.C OF PROPERTY
Marital Notes if applicable	South Africa	Spouse Initials	

Details of Purchaser / Transferee

Full Name	GIDEON SMUTS TRUST	Surname / Registered Name	GIDEON SMUTS TRUST
Company / CC / Trust Reg No.	IT63931994(T)	Marital Notes if applicable	

Details of the Property

Date of Transaction/Acquisition (CCYYMMDD) 2017-09-07

Calculation of Duty and Penalty / Interest

Transfer Duty Payable on Natural Person R 0.00

Property Description

1	PORTION 11 (A PORTION OF PORTION 4) OF FARM SCHAGEN 273 REGISTRATION DIVISION JT PROVINCE OF MPUMALANGA MEASURING 18,4497 (EIGHTEEN COMMA FOUR FOUR NINE SEVEN) Hectares
2	PORTION 39 (A PORTION OF PORTION 5) OF FARM SCHAGEN 273 REGISTRATION DIVISION JT PROVINCE OF MPUMALANGA MEASURING 10,1617 (TEN COMMA ONE SIX ONE SEVEN) Hectares

Exemption Certificate

Exemption Certificate Details

Transfer Duty Reference No.	TDE0269AC4	Exempt in terms of Section 9 of the Transfer Duty Act	Other
Exemptions allowed by another Act	Section 9(15)		

Declaration by Conveyancer / Attorney

I certify that this is a true copy of the transfer duty declaration / receipt / exemption certificate drawn from the SARS eFiling site, which will be retained by me for 5 years from the date of registration of transfer.

xxxxxxxxxxxxxxxxxxxxxxxxxxxxxxxxxxxxxxxxxxxxxxxxxxxxxxxxxxxxxx

Please ensure you sign over the 2 lines of "X"s above

Date (CCYYMMDD) 2017 1020

For enquiries go to www.sars.gov.za or call 0800 00 SARS (7277)

DISCLAIMER: Whilst all reasonable care has been taken to obtain the correct information, neither Bidders Choice (Pty) Ltd, nor any of its subsidiaries and related companies, not the Sellers, guarantee the correctness of the information, and none of the aforementioned will be held liable for any direct damages or loss, of whatsoever nature, suffered by any person as a result of errors or omissions in the information supplied, whether due to the negligence or otherwise of Bidders Choice (Pty) Ltd, its subsidiaries and related companies, the Seller or any other person.

CITY OF MBOMBELA

Civic Centre
1 Nel Street
Nelspruit
1201
South Africa

WIEKUS DU TOIT Attorneys
90
013 752 2119

CITY OF MBOMBELA
THE ULTIMATE DESTINATION

P O Box 45
Nelspruit
1200
South Africa
Tel: +27 (0) 13 759-2120
Fax: +27 (0) 13 759-9132

CERT-NO: U 28515
SCHEDULE

CERTIFICATE IN TERMS OF SECTION 118 OF THE LOCAL GOVERNMENT:

MUNICIPAL SYSTEMS ACT, 2000 (ACT NO. 32 OF 2000)

(AS PRESCRIBED IN TERMS OF SECTION 120 OF ACT NO. 32 OF 2000)

ISSUED BY

CITY OF MBOMBELA LOCAL MUNICIPALITY

In terms of section 118 of the Local Government Municipal Systems Act, 2000 Act No. 32 of 2000), it is hereby certified that all amounts that became due to MBOMBELA LOCAL MUNICIPALITY in connection with the under mentioned property situated within that municipality for municipal fees, surcharges on fees, property rates and other municipal taxes, levies and duties during the two years preceding the date of application for this certificate, have been fully paid.

DESCRIPTION OF PROPERTY

Erven	: 000000273
Portion	: 00011 PTN OF PTN 4
Extension	: 193
Sectional Title	:
Zoning	: AGRICULTURE
Suburb/Town	: SCHAGEN 273 JT

Registered owner : LEBOTSCHY WM

This certificate is valid until 2018/01/31

Given under my hand at Nelspruit on 08.11.2017

CHIEF FINANCIAL OFFICER
CITY OF ~~MBOMBELA LOCAL~~ MUNICIPALITY
RX SIWELA

CITY OF MBOMBELA
LOCAL MUNICIPALITY
08 NOV 2017

15035

CIVIC CENTRE BUILDING
1 NEL STREET, NELSPRUIT, 1201

CITY OF MBOMBELA
THE ULTIMATE DESTINATION

DISCLAIMER: Whilst all reasonable care has been taken to obtain the correct information, neither Bidders Choice (Pty) Ltd, nor any of its subsidiaries and related companies, not the Sellers, guarantee the correctness of the information, and none of the aforementioned will be held liable for any direct damages or loss, of whatsoever nature, suffered by any person as a result of errors or omissions in the information supplied, whether due to the negligence or otherwise of Bidders Choice (Pty) Ltd, its subsidiaries and related companies, the Seller or any other person.

WIEKUS DU TOIT
Attorneys
Civic Centre
1 Nel Street
Nelspruit
1201
South Africa
90
013 752 2119

CITY OF MBOMBELA

CITY OF MBOMBELA
THE ULTIMATE DESTINATION

P O Box 45
Nelspruit
1200
South Africa
Tel: +27 (0) 13 759-2120
Fax: +27 (0) 13 759-9132

CERT-NO: U 28514
SCHEDULE

CERTIFICATE IN TERMS OF SECTION 118 OF THE LOCAL GOVERNMENT:

MUNICIPAL SYSTEMS ACT, 2000 (ACT NO. 32 OF 2000)

(AS PRESCRIBED IN TERMS OF SECTION 120 OF ACT NO. 32 OF 2000)

ISSUED BY

CITY OF MBOMBELA LOCAL MUNICIPALITY

In terms of section 118 of the Local Government Municipal Systems Act, 2000 Act No. 32 of 2000), it is hereby certified that all amounts that became due to MBOMBELA LOCAL MUNICIPALITY in connection with the under mentioned property situated within that municipality for municipal fees, surcharges on fees, property rates and other municipal taxes, levies and duties during the two years preceding the date of application for this certificate, have been fully paid.

DESCRIPTION OF PROPERTY

Erven	: 000000273
Portion	: 00039 PTN OF PTN 5
Extension	: 1934
Sectional Title	:
Zoning	: AGRICULTURE
Suburb/Town	: SCHAGEN 273 JT
Registered owner	: LEBOTSCHY WM

This certificate is valid until 2018/01/31

Given under my hand at NELSPRUIT, on 08.11.2017

CHIEF FINANCIAL OFFICER
CITY OF MBOMBELA LOCAL MUNICIPALITY
BX SIWELA

CITY OF MBOMBELA
LOCAL MUNICIPALITY
08 NOV 2017

15034

CIVIC CENTRE BUILDING
1 NEL STREET, NELSPRUIT, 1201

CITY OF MBOMBELA
THE ULTIMATE DESTINATION

DISCLAIMER: Whilst all reasonable care has been taken to obtain the correct information, neither Bidders Choice (Pty) Ltd, nor any of its subsidiaries and related companies, not the Sellers, guarantee the correctness of the information, and none of the aforementioned will be held liable for any direct damages or loss, of whatsoever nature, suffered by any person as a result of errors or omissions in the information supplied, whether due to the negligence or otherwise of Bidders Choice (Pty) Ltd, its subsidiaries and related companies, the Seller or any other person.

WIEKUS DU TOIT
Attorneys
90
013 752 2119

Civic Centre
1 Nel Street
Nelspruit
1200
South Africa

CITY OF MBOMBELA
THE ULTIMATE DESTINATION

P O Box 45
Nelspruit
1200
South Africa
Tel: +27 (0) 13 759 9111
Fax: +27 (0) 13 759 2070

CITY PLANNING AND DEVELOPMENT

Your Ref : AA8 THE FARM SCHAGEN 273-JT (SB/17/02679)
Enquiries : Thembelihle Ntimane ☎ (013) 759-2111

The Registrar of Deeds
Private Bag X11239
NELSPRUIT
1200

Sir/Madam

CERTIFICATE IN TERMS OF

Section 70 of the Mbombela By-law on Spatial Planning and Land Use Management

It is hereby certified, in terms of the requirements of Section 70(2) of the Mbombela By-law on Spatial Planning and Land Use Management, that the applicant has complied with the requirements as laid down in terms of Section 70(1) of the Mbombela By-law on Spatial Planning and Land Use Management for the property as mentioned below:

PORTION 11 (A PORTION OF PORTION 4) OF THE FARM SCHAGEN 273-JT.
REGISTRATION DIVISION J.T., PROVINCE MPUMALANGA

For the transfer from:
WILLIAM MICHAEL LEBOTSCHY.

This certificate is valid for 120 days from the date of signing.

MBOMBELA LOCAL MUNICIPALITY

CITY
LAND USE MANAGEMENT
2017 -11- 0
5
OF MBOMBELA

Date

DISCLAIMER: Whilst all reasonable care has been taken to obtain the correct information, neither Bidders Choice (Pty) Ltd, nor any of its subsidiaries and related companies, not the Sellers, guarantee the correctness of the information, and none of the aforementioned will be held liable for any direct damages or loss, of whatsoever nature, suffered by any person as a result of errors or omissions in the information supplied, whether due to the negligence or otherwise of Bidders Choice (Pty) Ltd, its subsidiaries and related companies, the Seller or any other person.

Civic Centre
Nelspruit
1200
South Africa

WEKUS DU TOIT
Attorneys
90
013 752 2119

CITY OF MBOMBELA
THE ULTIMATE DESTINATION

6 pm

P O Box 45
Nelspruit
1200
South Africa
Tel: +27 (0) 13 759 9111
Fax: +27 (0) 13 759 2070

CITY PLANNING AND DEVELOPMENT

Your Ref : AA8 Farm Schagen 273-JT (SB/17/02680)
Enquiries : Thembelihle Ntimane ☎ (013) 759-2111

The Registrar of Deeds
Private Bag X11239
NELSPRUIT
1200

Sir/Madam

CERTIFICATE IN TERMS OF

Section 70 of the Mbombela By-law on Spatial Planning and Land Use Management

It is hereby certified, in terms of the requirements of Section 70(2) of the Mbombela By-law on Spatial Planning and Land Use Management, that the applicant has complied with the requirements as laid down in terms of Section 70(1) of the Mbombela By-law on Spatial Planning and Land Use Management for the property as mentioned below:

PORTION 39 (A PORTION OF PORTION 5) OF THE FARM SCHAGEN 273-JT.
REGISTRATION DIVISION J.T., PROVINCE MPUMALANGA

For the transfer from:
WILLIAM MICHAEL LEBOTSCHY.

This certificate is valid for 120 days from the date of signing.

CITY OF MBOMBELA

CITY
LAND USE MANAGEMENT
2017 -11- 08
5
OF MBOMBELA
Date

DISCLAIMER: Whilst all reasonable care has been taken to obtain the correct information, neither Bidders Choice (Pty) Ltd, nor any of its subsidiaries and related companies, not the Sellers, guarantee the correctness of the information, and none of the aforementioned will be held liable for any direct damages or loss, of whatsoever nature, suffered by any person as a result of errors or omissions in the information supplied, whether due to the negligence or otherwise of Bidders Choice (Pty) Ltd, its subsidiaries and related companies, the Seller or any other person.

10

M.L.D Lekhuleni

rural development
& land reform
Department:
Rural Development & Land Reform
REPUBLIC OF SOUTH AFRICA

1. Certify if ID Number of transferor has Changed
Act 72/1986

P.M. MOSHWANA
16/11/2017

16/11 I, Caly Smit, Conveyancer, certify that the ID number of the transferor has changed i.t.o Act 72/1986

OFFICE 204

DISCLAIMER: Whilst all reasonable care has been taken to obtain the correct information, neither Bidders Choice (Pty) Ltd, nor any of its subsidiaries and related companies, not the Sellers, guarantee the correctness of the information, and none of the aforementioned will be held liable for any direct damages or loss, of whatsoever nature, suffered by any person as a result of errors or omissions in the information supplied, whether due to the negligence or otherwise of Bidders Choice (Pty) Ltd, its subsidiaries and related companies, the Seller or any other person.

Ptn 92 Farm Schagen

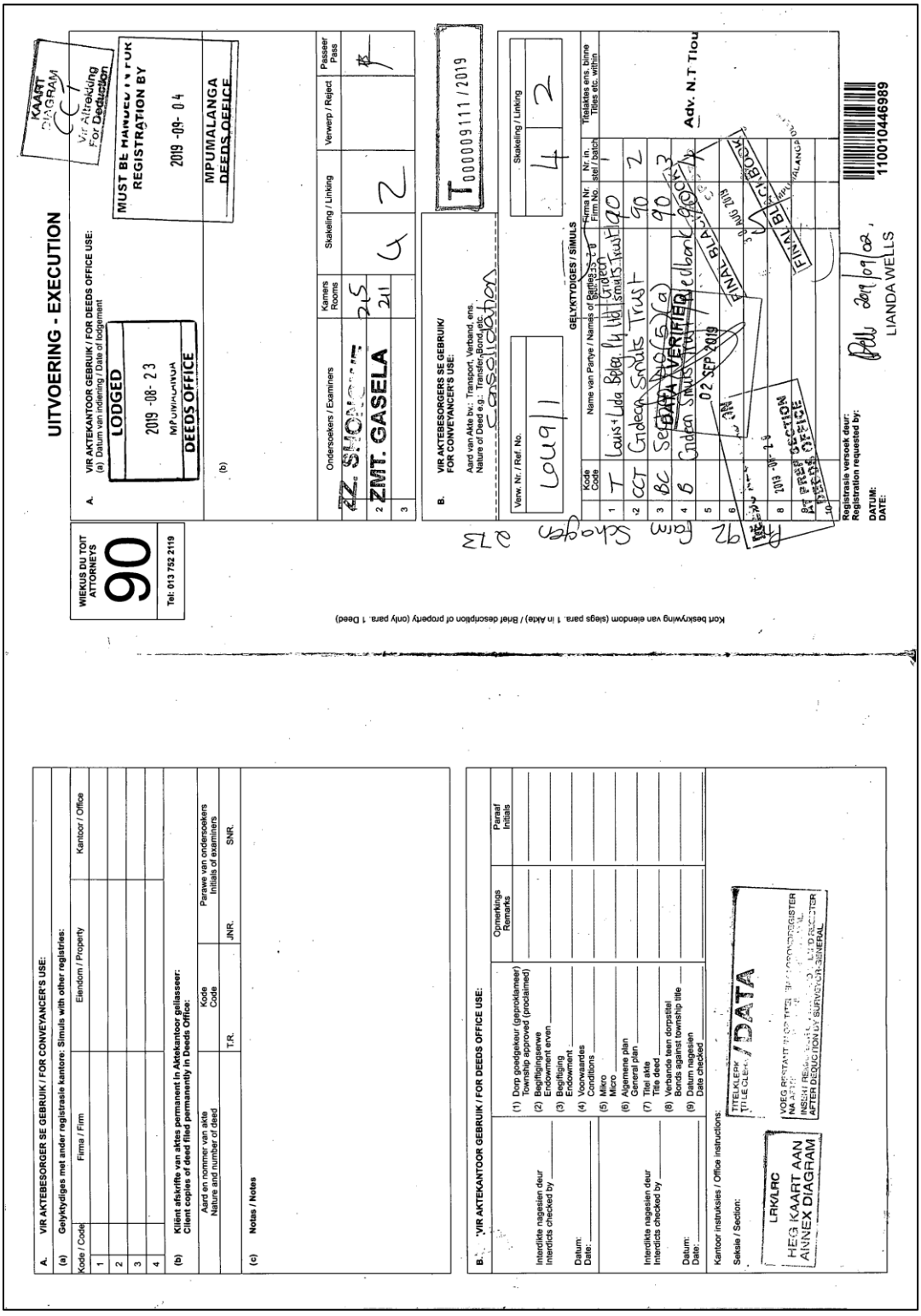

DISCLAIMER: Whilst all reasonable care has been taken to obtain the correct information, neither Bidders Choice (Pty) Ltd, nor any of its subsidiaries and related companies, not the Sellers, guarantee the correctness of the information, and none of the aforementioned will be held liable for any direct damages or loss, of whatsoever nature, suffered by any person as a result of errors or omissions in the information supplied, whether due to the negligence or otherwise of Bidders Choice (Pty) Ltd, its subsidiaries and related companies, the Seller or any other person.

SEELREG
STAMP DUTY R.....
FOOI 332.00

Prepared by me

CONVEYANCER
CALY SMIT

T 000009111 / 2019

CERTIFICATE OF CONSOLIDATED TITLE

Whereas

The Trustees for the time being of
GIDEON SMUTS TRUST

has applied for the issue to it of a Certificate of Consolidated Title under the provisions of section forty-three of Deeds Registries Act, 1937; and

1

VIR VERDERE ENDOSSEMENTE SIEN
FOR FURTHER ENDORSEMENTS SEE 7

DISCLAIMER: Whilst all reasonable care has been taken to obtain the correct information, neither Bidders Choice (Pty) Ltd, nor any of its subsidiaries and related companies, not the Sellers, guarantee the correctness of the information, and none of the aforementioned will be held liable for any direct damages or loss, of whatsoever nature, suffered by any person as a result of errors or omissions in the information supplied, whether due to the negligence or otherwise of Bidders Choice (Pty) Ltd, its subsidiaries and related companies, the Seller or any other person.

Whereas he is the registered owner of:

1. PORTION 91 (A PORTION OF PORTION 53) OF THE FARM SCHAGEN 273 REGISTRATION DIVISION J.T.; MPUMALANGA PROVINCE

   HELD BY DEED OF TRANSFER T 000009110 / 2019

   AND

2. PORTION 11 (A PORTION OF PORTION 4) OF THE FARM SCHAGEN 273 REGISTRATION DIVISION J.T.; MPUMALANGA PROVINCE

   HELD BY DEED OF TRANSFER T13629/2017

which have been consolidated into the land hereinafter described;

Now, therefore, in pursuance of the provisions of the said Act, I, the Registrar of Deeds at Mpumalanga at Nelspruit do hereby certify that the said

The Trustees for the time being of
GIDEON SMUTS TRUST

its successors in office or assigns, is the registered owner of

PORTION 92 OF THE FARM SCHAGEN 273

REGISTRATION DIVISION J.T., MPUMALANGA PROVINCE

IN EXTENT 28,8742 (TWENTY EIGHT COMMA EIGHT SEVEN FOUR TWO) HECTARES

As will more fully appear from the annexed Consolidation diagram SG304/2015

DISCLAIMER: Whilst all reasonable care has been taken to obtain the correct information, neither Bidders Choice (Pty) Ltd, nor any of its subsidiaries and related companies, not the Sellers, guarantee the correctness of the information, and none of the aforementioned will be held liable for any direct damages or loss, of whatsoever nature, suffered by any person as a result of errors or omissions in the information supplied, whether due to the negligence or otherwise of Bidders Choice (Pty) Ltd, its subsidiaries and related companies, the Seller or any other person.

SUBJECT TO THE FOLLOWING CONDITIONS:

1. The former Portion 11 (a portion of Portion 4) of the farm Schagen 273, indicated by the figure aBcFGh on the annexed consolidation diagram SG 304/2015, is subject to the following conditions:

A. "Die eiendom hiermee getransporteer is onderworpe aan geregtig tot die terme van 'n Order van die Waterhof gedateer 27 Maart 1929 en geregistreer in die kantoor van Aktes te Pretoria onder Nr. 387/1926S.

B. Die eiendom hieronder getransporteer is verder onderhewig aan die voorwaarde dat die transportontvanger verplig sal wees om op sy eie koste 'n omheining goedgekeur deur SAMUEL BRECHER MORGENROOD op te rig langs die Noordelike grens van die eiendom hieronder getransporteer en genoemde heining in goeie orde en reparasie te hou.

C. Die eiendom hieronder getransporteer is verder spesiaal geregtig tot 'n serwituut van reg van weg 6,61 meter wyd oor die resterende gedeelte van gedeelte B van die plaas SCHAGEN 273, Registrasie Adeling J.T., distrik Nelspruit, groot 135,1522 hektaar, gehou onder Transport 869/1936 soos meer volledig sal blyk uit Notariële Akte Nr. 1001/57S.

2. The former Portion 91 (a portion of Portion 53) of the farm Schagen 273, indicated by the figure CDEcC on the annexed consolidation diagram SG 304/2015, is subject to the following conditions:

(1) The former remaining extent of the said Portion 4 (a Portion of Portion 1) of the said farm SCHAGEN 273, Registration Division J.T., Transvaal (formerly Remaining Extent of Portion B of portion) measuring 249,2465 hectares, of which the said property hereby transferred forms a portion, is entitled to a servitude of right to the use of certain existing weir, "uitkeerdam", in the Stadsrivier in the remaining extent of certain portion of the said farm measuring 499,8664 hectares, held under Deed of Transfer T1476/1917, and to the use of the existing water furrow running from the said weir, "uitkeerdam", over said remaining extent of certain portion of the said farm, measuring 499,8664 hectares, as well appear from Notarial Deed K170/1924S, registered on the 27th March 1924.

(2) Certain portion 2 of portion 4 (a portion of portion 1) of the said farm Schagen 273, Registration Division J.T., Transvaal, (formerly Portion B of Portion) , measuring 90,3428 hectares, held under Deed of Transfer T5598/1925, is subject to a right of leading water along the water furrow indicated on the diagram of the said Portion 2 in favour of the aforesaid former remaining extent, said portion 2 not being entitled to any rights to water

DISCLAIMER: Whilst all reasonable care has been taken to obtain the correct information, neither Bidders Choice (Pty) Ltd, nor any of its subsidiaries and related companies, not the Sellers, guarantee the correctness of the information, and none of the aforementioned will be held liable for any direct damages or loss, of whatsoever nature, suffered by any person as a result of errors or omissions in the information supplied, whether due to the negligence or otherwise of Bidders Choice (Pty) Ltd, its subsidiaries and related companies, the Seller or any other person.

from the said water furrow or to any rights connected with Notarial Deed of Servitude K170/1924S.

(3) The former remaining extent of the said Portion 4 (a portion of portion 1) of the said farm SCHAGEN 273, Registration Division J.T., Transvaal, measuring 249,2465 hectares, of which the property hereby transferred forms a portion, is SUBJECT and ENTITLED to the conditions of an Order of the Water Court dated the 27th August 1929, as will more fully appear from a copy of the said Order registered in the Deeds Office under No. 387/1929S, on the 27th June 1929, under which the owner of the aforesaid former remaining extent of Portion 4 (a portion of portion 1) (formerly Remaining Extent of Portion B of portion) is entitled of one-fifth (1/5th) share of the water extracted from the Stadsrivier by means of the weir and water furrow and at any time flowing in the said furrow and is bound to pay a one-fifth (1/5th) share of the costs of enlarging such furrow and of the costs of cleaning and repairing same.

(4) The one-fifth (1/5th) share of the water to which the aforesaid former remaining extent of Portion 4 (a portion of portion 1) is entitled shall be enjoyed as follows:

1/50th share by the owner of portion 19 (a portion of portion 4) (formerly portion 4 of portion B) measuring 5,2838 hectares, transferred under Deed of Transfer T13721/1929 dated the 11th November 1929.

9/50th share by the owner of the said Remaining Extent of Portion 4 (a portion of Portion 1) (formerly Remaining Extent of Portion B of portion) , measuring 135,1522 hectares, transferred under Deed of Transfer T11418/1962, dated the 8th June 1962. The one-fifth (1/5th) of the cost of enlarging the said furrow and of the costs of cleaning and repairing the same which the owner of the aforesaid former remaining extent of Portion 4 (a portion of portion 1) is bound to pay as aforesaid, shall in future to be paid as follows:

1/50th share thereof by the owner of the said Portion 19 (a portion of Portion 4) (formerly portion 4 of Portion B), measuring: 5, 1403 hectares, transferred under Deed of Transfer T13721/1929, dated the 11th November 1929, and

9/50th share thereof by the owner of the said Remaining Extent of Portion 4 (a portion of portion 1) (formerly Remaining Extent of Portion B of portion), measuring 135,1522 hectares, transferred under Deed of Transfer T11418/1962, dated the 8th June 1962;

(5) The owner and his successors in title of the said Remaining Extent of Portion 4 (formerly Portion B) (a portion whereof is hereby transferred), shall not at any time be entitled to

DISCLAIMER: Whilst all reasonable care has been taken to obtain the correct information, neither Bidders Choice (Pty) Ltd, nor any of its subsidiaries and related companies, not the Sellers, guarantee the correctness of the information, and none of the aforementioned will be held liable for any direct damages or loss, of whatsoever nature, suffered by any person as a result of errors or omissions in the information supplied, whether due to the negligence or otherwise of Bidders Choice (Pty) Ltd, its subsidiaries and related companies, the Seller or any other person.

carry on directly or indirectly any trade of business hereon requiring the issue of a General Dealer's Licence in terms of the Licences Registration Act 1925 of any amendment thereof, without the written consent of the owner of the said Portion 19 (a portion of portion 4) (formerly Portion 4 of portion B) of the aforesaid farm, measuring 5,1403 hectares, transferred under Deed of Transfer T13729/1929, dated the 11th November1929".

(6) ONDERWORPE aan 'n serwituut van Reg van Weg, 6,61 meter wyd ten gunste van Gedeelte 3van Gedeelte 4 ('n Gedeelte van Gedeelte 1) (voorheen Gedeelte B van Gedeelte) van die voormelde plaas SCHAGEN 273, Registrasie Afdeling J.T., Transvaal, soos ghou kragtens Akte van Transport T13853/1956 gedateer 13 Junie 1956, soos meer volledig sal blyk uit Notariële Akte van Serwituut K1001/1957S, gedateer 16 Mei 1957, waarkragtens hierdie Serwituut geskep is.

(7) ONDERWORPE aan 'n Serwituut van Reg van Weg, 6,61 meter wyd ten gunste van die Resterende Gedeelte van Gedeelte van die plaas SCHAGEN, 273 Registrasie Afdeling J.T., Transvaal, soos gehou kragtens Akte van Transport T13853/1956, gedateer 13 Junie 1956, soos meer volledig sal blyk uit die Notariële Akte K561/1956S, gedateer 18 Maart 1958, waarkragtens hierdie Serwituut ggeskep is.

(8) ONDERHEWIG aan:

(a) 'n Serwituut van waterleiding ten gunste van die Resterende Gedeelte van Gedeelte 4 ('n gedeelte van gedeelte1) van die voormelde plaas SCHAGEN (voorheen Resterende Gedeelte van Gedeelte B van Gedeelte) groot: 81,8277 hektaar, gehou kragtens Akte van Transport T11418/1962, gedateer 8 Junie 1962, met die doel om water vanaf die Krokodilrivier oor die eiendom wat hiermee getrransporteer word, te lei langs 'n roete soos die partye onderling met mekaar ooreen mag kom.

(b) 'n Serwituut van waterleiding vanuit die bestaande watervoor wat loop uit die "uitkeerdam", in die Stadsrivier geleë op die eiendom wat hiermee getransporteer word, ten gunste van die resterende gedeelte van gedeelte 4 ('n gedeelte van gedeelte 1) van die voormelde plaas SCHAGEN, groot: 81,8277 hektaar, gehou kragtens Akte van Transport T11418/1962, gedateer 8 Junie 1962, met die doel om

DISCLAIMER: Whilst all reasonable care has been taken to obtain the correct information, neither Bidders Choice (Pty) Ltd, nor any of its subsidiaries and related companies, not the Sellers, guarantee the correctness of the information, and none of the aforementioned will be held liable for any direct damages or loss, of whatsoever nature, suffered by any person as a result of errors or omissions in the information supplied, whether due to the negligence or otherwise of Bidders Choice (Pty) Ltd, its subsidiaries and related companies, the Seller or any other person.

water vanuit die gemelde watervoor na die gesegde restant te lei langs 'n roete soos die partye onderling met mekaar mag ooreenkom.

(9) IN terms of Section 8(1)(a) of Act 54/71 a portion of the within mentioned property measuring approximately 2,41 hectares, was expropriated by the National Transport Commission as will more fully appear from Expropriation Notice EX 284/1985.

(10) The minister of transport has in terms of Section 40(1)(a) declared the road N4 Section 7X from Grootgeluk to Kaapmuiden to be a national road.

AND FURTHER SUBJECT to such conditions as are mentioned or referred to in the aforesaid Deed/s.

And that by virtue of these presents the said

The Trustee for the time being of
GIDEON SMUTS TRUST

its successors in office or assigns now is and henceforth shall be entitled thereto conformably to local custom, the State, however, reserving its rights.

In witness whereof I, the said Registrar, have subscribed to these presents, and have caused the seal of office to be affixed thereto.

THUS DONE AND EXECUTED at the Office of the REGISTRAR OF DEEDS Mpumalanga at Nelspruit on 02/08/2019

Registrar of Deeds

DISCLAIMER: Whilst all reasonable care has been taken to obtain the correct information, neither Bidders Choice (Pty) Ltd, nor any of its subsidiaries and related companies, not the Sellers, guarantee the correctness of the information, and none of the aforementioned will be held liable for any direct damages or loss, of whatsoever nature, suffered by any person as a result of errors or omissions in the information supplied, whether due to the negligence or otherwise of Bidders Choice (Pty) Ltd, its subsidiaries and related companies, the Seller or any other person.

ANNEXED TO T000009111 / 2019

... PAGE 7

(3

ARTIKEL WET 47 VAN 1937 VERBIND	SECTION 40(5)(a) ACT 47 OF 1937 MORTGAGED
B 5123/2017 VIR	
BC 000007503 / 2019 02 SEP 2019	REGISTRATEUR/REGISTRAR

(4

VERBIND	MORTGAGED
VIR	
B 000004340 / 2019 02 SEP 2019	REGISTRATEUR/REGISTRAR

DISCLAIMER: Whilst all reasonable care has been taken to obtain the correct information, neither Bidders Choice (Pty) Ltd, nor any of its subsidiaries and related companies, not the Sellers, guarantee the correctness of the information, and none of the aforementioned will be held liable for any direct damages or loss, of whatsoever nature, suffered by any person as a result of errors or omissions in the information supplied, whether due to the negligence or otherwise of Bidders Choice (Pty) Ltd, its subsidiaries and related companies, the Seller or any other person.

WIEKUS DU TOIT
Attorneys
90
013 752 2119

CONSOLIDATION DIAGRAM
VAN STADEN, NELSPRUIT

COMPONENTS:
1. The figure aBcFGh middle of Crocodile River a represents Portion 11 vide diagram S.G. No. A 3244/1926. Deed of Transfer No. T9970/1926
2. The figure CDEcC represents Portion 91 vide diagram S.G. No. 303/2015 Deed of Transfer No.

S.G. No.
304/2015
Approved
for
SURVEYOR-
GENERAL
Date:
2015 -04- 09
Act No. 70/1970
Consent No. 49978
Compulsory Consolidation

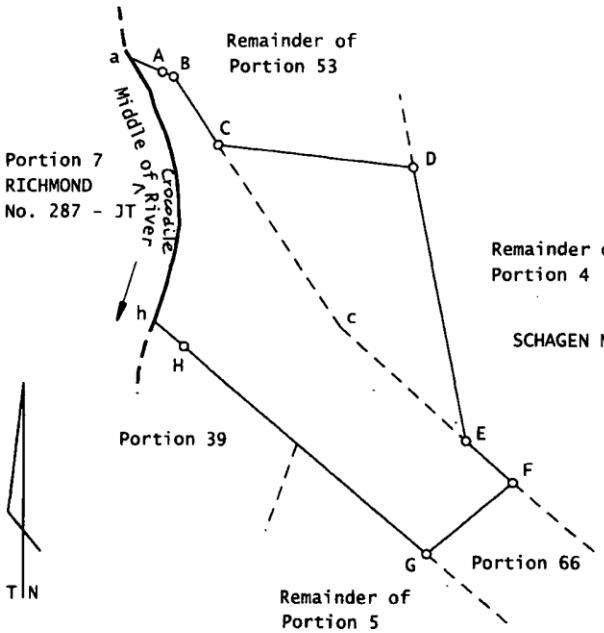

SCALE: 1:10 000

The figure aBCDEFGh Middle of Crocodile River a represents 28,8742 Hectares of land being
Portion 92 of the farm SCHAGEN No. 273 - JT and comprises the components quoted above

Province of Mpumalanga
Compiled in March 2015
by me (J. Nieder-Heitmann)
Professional Land Surveyor
Registration number PLS 1310

This diagram is annexed to No 000009111/2019 MPL Registrar of Deeds 02 SEP 2019	The original diagrams are as quoted above.	File : -136 Comp. JTNY - 24 & 22

DISCLAIMER: Whilst all reasonable care has been taken to obtain the correct information, neither Bidders Choice (Pty) Ltd, nor any of its subsidiaries and related companies, not the Sellers, guarantee the correctness of the information, and none of the aforementioned will be held liable for any direct damages or loss, of whatsoever nature, suffered by any person as a result of errors or omissions in the information supplied, whether due to the negligence or otherwise of Bidders Choice (Pty) Ltd, its subsidiaries and related companies, the Seller or any other person.

WIEKUS DU TOIT
Attorneys
90
013 752 2119

Prepared by me:

CONVEYANCER
CALY SMIT

APPLICATION FOR THE ISSUE OF A CERTIFICATE OF CONSOLIDATED TITLE IN TERMS OF SECTION 40 OF THE DEEDS REGISTRIES ACT NO. 47/1937

I, the undersigned

JOHANNES DANIEL SMUTS in my capacity as Trustee
duly authorised hereto by a resolution of the trustees of
GIDEON SMUTS TRUST
Registration Number IT6393/1994 (T)
acting in terms of Letters of Authority issued by the Master of the High Court of South Africa Gauteng Division, Pretoria at Pretoria on 20 September 2016

Do hereby apply to the REGISTRAR OF DEEDS MPUMALANGA at NELSPRUIT, for the issue of a CERTIFICATE OF CONSOLIDATED TITLE in terms of the aforementioned Section in respect of

PORTION 92 OF THE FARM SCHAGEN 273
REGISTRATION DIVISION J.T., MPUMALANGA PROVINCE

IN EXTENT 28,8742 (TWENTY EIGHT COMMA EIGHT SEVEN FOUR TWO) HECTARES

AS WILL MORE FULLY APPEAR FROM CONSOLIDATION DIAGRAM S.G. No. 304/2015

Comprising:

PORTION 91 (A PORTION OF PORTION 53) OF THE FARM SCHAGEN 273
REGISTRATION DIVISION J.T.; MPUMALANGA PROVINCE

IN EXTENT: 10, 4245 (TEN COMMA FOUR TWO FOUR FIVE) HECTARES

HELD BY Deed of Transfer about to be registered

AND

PORTION 11 (A PORTION OF PORTION 4) OF THE FARM SCHAGEN 273
REGISTRATION DIVISION J.T.; MPUMALANGA PROVINCE

IN EXTENT: 18,4497 (EIGHTEEN COMMA FOUR FOUR NINE HECTARES) HECTARES

DISCLAIMER: Whilst all reasonable care has been taken to obtain the correct information, neither Bidders Choice (Pty) Ltd, nor any of its subsidiaries and related companies, not the Sellers, guarantee the correctness of the information, and none of the aforementioned will be held liable for any direct damages or loss, of whatsoever nature, suffered by any person as a result of errors or omissions in the information supplied, whether due to the negligence or otherwise of Bidders Choice (Pty) Ltd, its subsidiaries and related companies, the Seller or any other person.

HELD BY Deed of Transfer T13629/2017

SIGNED AT Nelspruit ON THE 3rd DAY OF July 2019

AS WITNESSES:

1. _____

2. _____

_____

JD Smuts o.b.o Gideon Smuts Trust

DISCLAIMER: Whilst all reasonable care has been taken to obtain the correct information, neither Bidders Choice (Pty) Ltd, nor any of its subsidiaries and related companies, not the Sellers, guarantee the correctness of the information, and none of the aforementioned will be held liable for any direct damages or loss, of whatsoever nature, suffered by any person as a result of errors or omissions in the information supplied, whether due to the negligence or otherwise of Bidders Choice (Pty) Ltd, its subsidiaries and related companies, the Seller or any other person.

WIEKUS DU TOIT
Attorneys
90
013 752 2119

Civic Centre
1 Nel Street
Mbombela 1201
Republic of South Africa

CITY OF MBOMBELA
THE ULTIMATE DESTINATION

P O Box 45
Mbombela 1200
Republic of South Africa
Tel: +27 (0) 13 759-9111
Fax: +27 (0) 13 759-2070

CITY PLANNING AND DEVELOPMENT

You're Reference: P0030-PORTION 11 OF THE FARM SCHAGEN 273-JT
Our Reference: SX/17/00011
Enquiries: S. Manikela ☎ (013) 759-2360

The Surveyor-General: Mpumalanga
Department: Rural Development and Land Reform
Private Bag X 11281
MBOMBELA
1200

C E R T I F I C A T E

Sir or Madam

LAND USE MANAGEMENT: CONSOLIDATION EXEMPTION IN RESPECT OF PROPOSED PORTION 1 OF PORTION 53 (A PORTION OF PORTION 4) OF THE FARM SCHAGEN NO. 273-JT WITH PORTION 11 (A PORTION OF PORTION 4) OF THE FARM SCHAGEN 273-JT

It is hereby certified that the Mbombela Local Municipality, in terms of Section 59(1)(e) of the Mbombela By-Law on Spatial Planning and Land Use Management (2015), the application for the consolidation of proposed Portion 1 of Portion 53 (A Portion of Portion 4) with Portion 11 (A Portion of Portion 4) of the farm Schagen 273-JT, has been **exempted** from the provisions of Section 61 of this chapter.

CITY
LAND USE MANAGEMENT
2019 -04- 12
Date: __ / __ / ____
OF MBOMBELA

Yours faithfully,

BEN STEYN
SENIOR MANAGER: LAND USE MANAGEMENT
CITY PLANNING AND DEVELOPMENT
CITY OF MBOMBELA
SM/sm

DISCLAIMER: Whilst all reasonable care has been taken to obtain the correct information, neither Bidders Choice (Pty) Ltd, nor any of its subsidiaries and related companies, not the Sellers, guarantee the correctness of the information, and none of the aforementioned will be held liable for any direct damages or loss, of whatsoever nature, suffered by any person as a result of errors or omissions in the information supplied, whether due to the negligence or otherwise of Bidders Choice (Pty) Ltd, its subsidiaries and related companies, the Seller or any other person.

DISCLAIMER: Whilst all reasonable care has been taken to obtain the correct information, neither Bidders Choice (Pty) Ltd, nor any of its subsidiaries and related companies, not the Sellers, guarantee the correctness of the information, and none of the aforementioned will be held liable for any direct damages or loss, of whatsoever nature, suffered by any person as a result of errors or omissions in the information supplied, whether due to the negligence or otherwise of Bidders Choice (Pty) Ltd, its subsidiaries and related companies, the Seller or any other person.

8. COPY OF SG DIAGRAM

Refer to images in title deed

DISCLAIMER: Whilst all reasonable care has been taken to obtain the correct information, neither Bidders Choice (Pty) Ltd, nor any of its subsidiaries and related companies, not the Sellers, guarantee the correctness of the information, and none of the aforementioned will be held liable for any direct damages or loss, of whatsoever nature, suffered by any person as a result of errors or omissions in the information supplied, whether due to the negligence or otherwise of Bidders Choice (Pty) Ltd, its subsidiaries and related companies, the Seller or any other person.

9. COPY OF ESKOM ACCOUNT

Await a copy of the Eskom account

DISCLAIMER: Whilst all reasonable care has been taken to obtain the correct information, neither Bidders Choice (Pty) Ltd, nor any of its subsidiaries and related companies, not the Sellers, guarantee the correctness of the information, and none of the aforementioned will be held liable for any direct damages or loss, of whatsoever nature, suffered by any person as a result of errors or omissions in the information supplied, whether due to the negligence or otherwise of Bidders Choice (Pty) Ltd, its subsidiaries and related companies, the Seller or any other person.

NOTES

DISCLAIMER: Whilst all reasonable care has been taken to obtain the correct information, neither Bidders Choice (Pty) Ltd, nor any of its subsidiaries and related companies, not the Sellers, guarantee the correctness of the information, and none of the aforementioned will be held liable for any direct damages or loss, of whatsoever nature, suffered by any person as a result of errors or omissions in the information supplied, whether due to the negligence or otherwise of Bidders Choice (Pty) Ltd, its subsidiaries and related companies, the Seller or any other person.

BIDDERSCHOICE
Your Trusted auction Choice.

DISCLAIMER: Whilst all reasonable care has been taken to obtain the correct information, neither Bidders Choice (Pty) Ltd, nor any of its subsidiaries and related companies, not the Sellers, guarantee the correctness of the information, and none of the aforementioned will be held liable for any direct damages or loss, of whatsoever nature, suffered by any person as a result of errors or omissions in the information supplied, whether due to the negligence or otherwise of Bidders Choice (Pty) Ltd, its subsidiaries and related companies, the Seller or any other person.